view from
Dorchester
www.viewfromonline.co.uk PICK UP YOUR FREE COPY Est. 2006 Issue 354 Thursday, August 29 2013

Small victory for objectors as wind farm plans are reduced

by Trevor Bevins

PLANS for an industrial-scale wind turbine development near Tolpuddle are being scaled back – to the delight of objectors.

More than a thousand people had objected to the scheme, originally for ten turbines with protestors collecting more than £12,000 to fight the proposals.

Now the company behind the scheme, West Coast Energy, has said it will reduce both the size and the number of turbines being proposed.

Campaigners say they are delighted with the move – but have pledged to fight on and stop any turbines being built at all.

Their opposition continues despite a promise by the company that one of the turbines would be "owned" by the community, bringing an estimated income of up to £100,000 a year for local projects.

What is now being discussed is a scheme for five turbines, each of them 115metres, compared to the originally proposed turbines each of 126.5 metres.

In an email from West Coast Energy, shown to *View from Dorchester*, a company spokesman said: "We are indeed exploring the option of reducing the size of the wind farm, and in due course should a revised scheme be put forward to the district council you will have a further opportunity to make comment...

"The decision to revise the number of turbines and turbine dimensions has been taken following a period of reflection, during which the various statutory and other consultee responses, including the local community, have been taken into consideration. There are several grounds of concern consistently raised and the revised scheme is considered to address these."

The change in scale of the scheme will now almost certainly result in further delays to the project, possibly by as much a year, as local planning officers insist on a new application being submitted, rather than accepting the quicker route of allowing the company to amend its current proposals.

TAINT (Tolpuddle Against Industrial Turbines) chairman Richard Slocock said: "Even one giant wind turbine is wholly unacceptable and there is always a strong possibility that once permission is granted for five they will apply to add more. It is impossible to mitigate the horrendous damage to the landscape and blighted communities. Taint remains implacably opposed to the imposition of giant wind turbines".

Among the objections to the original ten turbines being proposed were claims about the effect the structures would have on the landscape, fears that they could create a distraction for drivers on the two busy main roads which skirt the site.

Some have argued that they are simply not needed because the county can meet its target for renewable energy from biomass, heat pump, solar photovoltaic, solar thermal and hydro renewable energy resources.

Critics also point out that there is no viable way of storing energy created by wind farms so there would still be a need to have other forms of generation for the times when it is either too windy, or there is not enough wind, for the turbines to operate.

"We are worried about the effect this development would have on nearby residents and the consequences

■ TURN to page 3

The Carpet Company
has moved!
You can now find us at:
Basepoint Business Park, Jubilee Drive, Weymouth DT4 7BS
01305 760 908
www.thecarpetcompany.co.uk
Talk to the expert, not the salesman

NEEDHAMS SOLICITORS
Medical Negligence
Accident Compensation
Dental Negligence
NO WIN NO FEE
For Free Advice Call Philip Needham
01308 44 00 34
11 Downes Street, Bridport DT6 3JR

• GLASS & MIRRORS CUT TO SIZE • GLAZING • • DOUBLE GLAZED UNITS • • TIMBER UPVC WINDOWS • • YALE LOCK SUPPLIER • • UPVC ALUMINIUM SPARES LOCKS & HANDLES •
Yale
Bridport Glass and Tile Centre Ltd
Wall and Floor Tiles • Trade and Retail
www.bridportglassandtile.co.uk
136 ST MICHAEL'S TRADING ESTATE, BRIDPORT, DORSET DT6 3RR
Email: sales@bridportglassandtile.co.uk
Monday to Friday 8.00am - 5.00pm
Saturday 9.00am - 12.00pm
Telephone: 01308 427281

Advantage | Digital Print
high quality
fast turnaround
digital print
we now offer A4 Landscape & 6 page A4 gate fold printing
business cards
flyers
posters
leaflets
brochures
letterheads
compliment slips
folders
greetings cards
postcards
calendars
and much more!
contact us for a free quote or advice today:
t: 01305 75 74 72
e: igen@advantagedigitalprint.com
w: www.advantagedigitalprint.com

JORDANS Jewellers
Jewellers with a difference
Offering
ANTIQUE - PRE-OWNED - NEW JEWELLERY - ART GLASS - COLLECTABLES
1 ROYAL MEWS, PRINCES STREET, DORCHESTER, DORSET DT1 1RL
Come on in and have a look round, you'll love our prices and we even give you 10% OFF your first purchase until the end of August
SITUATED OPPOSITE ARGOS IN PRINCES STREET. OPEN 6 DAYS A WEEK

Est. 1996
Active Mobility
For the independent lifestyle
17 Years of Serving Weymouth
✔ Sales ✔ Service ✔ Hire
Latest & Largest Range of Mobility Equipment on Display
01305 77 44 22
117 Radipole Lane, Southill, Weymouth DT4 9SS
www.active-mobility.co.uk
Opening hours: Mon-Fri 9.00am-5.30pm Sat 10.00am-4.30pm
01305 21 31 41
Paceycombe Way, Poundbury Dorchester DT1 3WB

View People

CONTACT OUR EDITORIAL TEAM
01297 446057
pemedia@pemedia.co.uk
www.viewfromonline.co.uk

Be Noticed

Call us now to place your job vacancy

01297 446145

If you are interested in taking part in the 60 SECOND INTERVIEW phone 01297 446144 or email chris.denne@pemedia.co.uk

JOHN Kellas and parter Jodie Jackson took on the Aroma Cafe in Lyme Regis over a year ago.

Originally from Brixton, John grew up in Croydon before studying agriculture as Seale Hayne in Newton Abbott and pursuing a career in farming.

He returned to the South West in 2009, this time with a young family, when he had a job opportunity near Lyme Regis and now lives in West Bay.

60 SECOND INTERVIEW

● WHAT did you do before opening Aroma?
I have worked in farming since I could walk in wellies on a wide variety of farming enterprises spending several years co-managing an organic market garden in Cambridgeshire with my now partner Jodie, and others. It was a charity offering training and support to people with learning disabilities, we supplied high end restaurants and national trust outlets with organic vegetables, potted herbs and plants, and we had a farm shop and box scheme.

● SO, what's the story behind you taking on the Aroma Cafe?
Growing and cooking goes hand in hand, in my mind, and it's something that I've always been very passionate about -spending all my free time gaining new culinary experiences (eating) or in the kitchen! When I was made redundant I took it as an opportunity to take this further and develop my skills working with some great local chefs including Carl Bashford and George Marsh. Then Aroma came up, it ticked all the boxes, and we bravely took the leap. We are coffee nerds and were looking for somewhere to combine all our passions and experience in one place, and we haven't looked back since.

● WHAT is your favourite cuisine?
Anything spicy and robust in flavour is where it's at! I love Moroccan, Spanish and Indian food.

● WHAT kind of food does the cafe offer?
Local, tasty and home-cooked breakfasts, brunch and lunches, daily specials, children's meals, afternoon teas, and lots of home-baked cakes and treats to go with your coffee. Something for everyone is our aim by understanding and catering for gluten and dairy free, vegan and vegetarian diets. We've just brought out a new menu with really clear dietary information and make all our cakes and treats gluten free as standard. We are passionate about seasonal, local but above all quality produce, especially with our farming background, and have recently became Taste of the West members.

● THE cafe has now been open for over a year - what has the response been like from the local community?
We see lots of friendly faces every day! The support and encouragement from our local community has been over-whelming and very valued, we've made some real friendships.

● DO you have any future plans for the cafe?
We are limited in size but not in ideas, and it will always be evolving! In particular this autumn our special supper evenings in conjunction with Marine Theatre performances will resume. We are also opening up to local groups again – book clubs, art clubs, coffee mornings, knit and natter, that kind of thing. And there will be more updates to the decor again in the winter... watch this space!

● STAFF at Aroma always seem willing to take part in local events - what's your favourite local event?
It's great to have a bit of light relief. I think our favourite so far has been the Great Lyme Regis Christmas Pudding Race – we are planning our Christmas jolly around it this year. It was a lot of fun!

● WHAT do you like about the local area?
Hidden gems everywhere! Countryside, people, eateries, arts and entertainment, and having more events than you can throw a stick at!

● WHAT do you think it's missing?
Lyme is missing a butchers, and it's always good to have lots of activities for teenagers to get involved in. B-Sharp is a great initiative, and I think the skatepark is eagerly anticipated.

● WHAT are your personal interests?
I really enjoy playing hockey for Bridport and going to see live music and comedy, when time allows. I was learning to play the drums however that's been put on hold until we have a sound proofed box! Most of all I enjoy spending quality time with my two little boys.

● WHERE is your ideal holiday destination, and why?
India – what an amazing country. We had a fantastic time travelling through India and would love to go back and explore further. Everyone was very welcoming, it was vibrant, resourceful, extreme and I love to barter!

Info at a glance ...

HOSPITALS
Dorset County Hospital ..... (01305) 251150
Bridport Community Hospital ..... (01308) 422345
Weymouth Community Hospital ..... (01305) 251150
Portland Community Hospital ..... (01305) 820341

DOCTORS
Dorset Out of Hours GP Service 0845 600 10 13
Bridport Medical Centre: ..... (01308) 421896
The Lyme Practice ..... (01297) 442195
Kent House Medical Practice ..... (01297) 443399
Elms Medical Centre ..... (01297) 561068

DENTISTS
Dorset Dental Helpline ..... (01202) 854443

CHEMISTS
Bridport Lloyds Pharmacy (call to check late opening hours) ..... (01308) 424350
Bridport Co-op Pharmacy (call to check late opening hours) ..... (01308) 422100
Bridport Boots (call to check late opening hours) ..... (01308) 422475
Lyme Regis Boots ..... (01297) 442026
Beaminster Chemist ..... (01308) 862288
Weymouth Lloyds Pharmacy ..... (01305) 785484
Dorchester Victoria Park Pharmacy ..... (01305) 264012
Portland Boots Pharmacy ..... (01305) 820409

SPORT & RECREATION
Bridport Leisure Centre ..... (01308) 427464
Beaminster Bfit 07792 791038
Weymouth College Sports Centre ..... (01305) 208713
Budmouth Community Sports Centre ..... (01305) 830508
Thomas Hardye Leisure Centre ..... (01305) 266772
St Osmund's Sports Centre ..... (01305) 756472

LIBRARY SERVICE
Bridport Library ..... (01308) 422778
Burton Bradstock Library ..... (01308) 897563
Beaminster Library ..... (01308) 862362
Lyme Regis Library ..... (01297) 443151
Charmouth Library ..... (01297) 560640
Dorchester Library ..... (01305) 224440
Weymouth Library ..... (01305) 762410
Portland Tophill Library ..... (01305) 820171
Portland Underhill Library ..... (01305) 820149

LOCAL COUNCILS
Dorset County Council ..... (01305) 221000
West Dorset District Council ..... (01308) 422248
Bridport Town Council ..... (01308) 456722
Beaminster Town Council ..... (01308) 863634
Lyme Regis Town Council ..... (01297) 445175
Charmouth Parish Council ..... (01297) 560826
Weymouth and Portland Borough Council ..... (01305) 838000
Dorchester Town Council ..... (01305) 265844
Portland Town Council ..... (01305) 821638

POLICE 101

TOURIST INFORMATION
Bridport TIC ..... (01308) 424901
Lyme Regis TIC ..... (01297) 442138
Dorchester TIC ..... (01305) 267992
Weymouth TIC ..... (01305) 785747
Portland TIC ..... (01305) 861233

CITIZENS' ADVICE
Bridport CAB ..... (01308) 456594
Weymouth CAB ..... (01305) 782798
Dorchester CAB 0845 231400

SAMARITANS
Local helpline ..... (01305) 771777

ALCOHOLICS ANONYMOUS 24 hour helpline
Answered locally in confidence 0845 7697555

. . . your local newspaper team

PHILIP EVANS
Managing Director
01297 446155
philip@pemedia.co.uk

JACKIE EVANS
Production Manager
01297 446141
jackie@pemedia.co.uk

STUART BROOM
General Manager
07966 140429
stuart@pemedia.co.uk

JAMES COLES
New Media Manager
01297 446155
james.coles@pemedia.co.uk

ALISON KING
Office Manager
01297 446057
reception@pemedia.co.uk

HARRY WALTON
Chief Reporter (Weymouth)
01305 787843
hdswalton@yahoo.co.uk

FRANCESCA EVANS
Reporter
01297 446154
francesca@pemedia.co.uk

CHRIS DENNE
Reporter
07989 684829
chris.denne@pemedia.co.uk

TREVOR BEVINS
Dorchester Reporter
07763535778/01305 268457
trevorbevins@gmail.com

HOWARD LARCOMBE
Sports Editor
01297 446152
howard@pemedia.co.uk

LISA BRIGHT
Sub-Editor
01297 446144
lisa@pemedia.co.uk

NATALIE EDMEADES
Advertising Sales Manager
01297 446145
natalie@pemedia.co.uk

ROB COOMBE
Sales Executive
01297 446146
rob.coombe@pemedia.co.uk

LAUREN TAYLOR
Sales Executive
01297 446156
lauren@pemedia.co.uk

ROB LARCOMBE
Entertainment Editor
01297 446140
rob@pemedia.co.uk

MARIE CHURCHILL
Property View Designer
01297 446143
marie@pemedia.co.uk

MARK TAYLOR
Designer
01297 446141
mark@pemedia.co.uk

HAYLEY SAUNDERS
Designer
01297 446141
hayleysaunders@pemedia.co.uk

ANITA ROUTLEY
Accounts Manager
01297 446149
accounts@pemedia.co.uk

ANDREA BUDDEN
Credit Controller
01297 446148
andrea.budden@pemedia.co.uk

Published by Devon, Dorset & Somerset Series of Newspapers Ltd
St Michael's Business Centre, Church Street, Lyme Regis, Dorset DT7 3DB
Telephone 01297 446057 | Fax 01297 444981
E-mail pemedia@pemedia.co.uk | Web www.viewfromonline.co.uk

view from newspapers

ViewNews

CONTACT OUR EDITORIAL TEAM
01297 446057
pemedia@pemedia.co.uk
www.viewfromonline.co.uk

Recycling roadshow dishes the dirt on bin collections

by Trevor Bevins

AN information session is being held in Dorchester during the coming week to explain the new bin system, which will start in March next year.

The scheme will see the introduction of wheelie bins and a fortnightly collection for household rubbish.

A meeting to explain the changes will be held next Wednesday, September 4th, in the Corn Exchange between 10am and 1pm. A similar session is being held in Puddletown Village Hall the following day, between 5.30pm and 8.30pm and at Crossways Village hall on September 11th between 1.30pm and 4.30pm.

The service has already been introduced to 94,000 households in Christchurch, East Dorset and North Dorset. In Christchurch, the first whole district to move to the service, the recycling rate has nearly doubled.

Homes in Dorchester, Broadmayne, the Cerne and Piddle Valleys, Charminster, Crossways, Osmington, Owermoigne, Puddletown and Tolpuddle should have already received leaflets through their doors to explain how the new service will work.

The county council say that, so far, the majority of people have responded well to the changes and welcome the opportunity to recycle more.

"However, it is important that if you have any concerns about whether the standard containers will be suitable for you and your family, you take the opportunity to contact us before October 18th to let us know about your needs," said Hilary Cox, environment briefholder at the council.

Most homes will be offered a weekly collection of food waste using a 23-litre bin and a seven-litre kitchen caddy; a fortnight collection of recycling using a 240-litre wheelie bin for plastic bottles, pots, tubs and trays, paper and cardboard, tins and cans and aerosols; residents' existing recycling box for glass; and a small, reusable bag for batteries. They will also get a fortnightly collection of rubbish using a 140-litre wheelie bin, instead of the existing weekly service.

Details of roadshows as well as locations of static displays of the new containers can be found at www.dorsetforyou.com/recyclingevents.

Vicar to move on

DORCHESTER Team Curate, The Reverend Paddy King, will be leaving Dorchester this weekend a new post in Wokingham.

The Reverend King has been in Dorchester for three years. His last service will be this Sunday, September 1st at St Mary's.

His new position is as Associate Priest of the parish of St Paul's, Wokingham with St Nicholas' Emmbrook and Woosehill, an Anglican/Methodist partnership.

"It barely feels possible that it has been three years since I came to Dorchester, and I thank everyone for their support during this time. It has been a time of great personal development and growth, and the support I have received in all forms, shapes and sizes, has helped no end," he says in the parish magazine.

Bike stolen from station

A MAN'S Carrera Kraken mountain bike was stolen from outside Dorchester South Railway Station between 11am and 3.25pm on Tuesday, August 20th.

Police say the bike had been locked and are asking if anyone saw someone tampering with the bike to contact them and quote crime number 34558.

Attempted car theft

AN attempt was made to steal a Vauxhall Astra parked in Dagmar Road at about 3am on Friday, August 23rd.

Police say the offender gained entry to the vehicle and started tampering with it but the car alarm was then activated and the offender fled the scene.

Anyone who lives in the area who may have been disturbed during the night and who saw anyone running from the scene is asked to contact the police.

Showing support for county show

FORMER Dorchester Mayor, Les Phillips, now 80, has been busy in South Street selling tickets and programmes for the Dorset County Show.

"I put aside two weeks in the run-up to the show to do it and always get a good response…I'm hoping to break my record of last year," said Mr Phillips in South Street on Saturday.

He has been involved with the show for a staggering 57 years, 46 of those as honorary farrier; a life vice chairman, he also spent two years as chairman and in one of those years was delighted to bring in the Household Cavalry for the first time.

This is the eight year in a row he has been selling tickets for the event in South Street.

"The Dorset County Show is one of the biggest around – it's a great day out and of course now run over two days. I wouldn't miss it," said Mr Phillips.

Tickets and programmes for the show, which takes place on September 7th and 8th, are also available from the show office in Acland Road and from the Tourist Information Office in Trinity Street.

Pictured is Les Phillips (80), former Dorchester mayor, selling show tickets and programmes in South Street.

Wind turbine campaigners vow to keep fighting

FROM page 1

for tourist attractions such as Athelhampton House and the Tolpuddle Martys Museum," said one objector in a submission to the district council.

Meanwhile the search for oil is about to get underway on a swathe of land to the South East of Dorchester stretching to Winfrith Newburgh and Sutton Poyntz at one extreme and including land around Broadmayne, West Knighton and Owermoigne, but not as far as the coast.

Tesla Exploration International will be carrying out seismic surveys across the area from this week on behalf of Egdon Resources UK using a convoy of four tractor units, mainly on public roads, but with some tests also being carried out on farm fields.

Parts of the area have been explored before, including test wells near Martinstown and Chaldon and although oil bearing rocks were found the companies involved at the time said that further development would not be economically viable.

View Family Announcements

LEWIS BECKETT
HAPPY 5TH BIRTHDAY
ON THE 29TH AUGUST 2013
LOVE FROM GRAN & GRANDAD
BECKETT & UNCLE JAMES X X X

WELCOME TO THE WORLD BABY
SOPHIE LOUISE NEALE-GRANT
on 6th August 2013, weighing 8lb 1oz.
Lots of love & kisses from
Mummy, Daddy & big brother Jake x x x

HAPPY 60TH BIRTHDAY
LYNNE HOOPER
HOPE YOU HAVE A LOVELY DAY
Lots of love from all of us x x x

TO OUR GRANDSON
WILLIAM HARWOOD
HAPPY 6TH BIRTHDAY
HUGS & KISSES GRANDAD & GRANDMA XXX

HAPPY 1ST BIRTHDAY
TO OUR PRECIOUS SON
FREDDY TAYLOR
ON THE 1ST SEPTEMBER
Love you lots
Love Mummy & Daddy x x x

REMEMBERING OUR
SON & BROTHER
28TH AUGUST 2008
All our love from the family

WILLIAM HARWOOD
ENJOY YOUR 6TH BIRTHDAY
Love from Steve, Auntie Lisa, Josh,
Alfie, Jake & Grace x x x

SHELLIE, IAN & JAKE
CONGRATULATIONS ON THE BIRTH
OF YOUR DAUGHTER/SISTER
Sophie Louise Neale Grant
ON 6TH AUGUST
All our love Auntie Jo, Uncle Gavin, Ella & Josh xxx

HAPPY 19TH
BIRTHDAY
Nicole Smith
Lots of love
Dad & Tracy x x x

HAPPY BIRTHDAY TO
OUR BABY BROTHER
FREDDY TAYLOR
WHO IS ONE ON THE
1ST SEPTEMBER 2013
We love you, loads of love Daisy
Amelia & Izzy x x x

Happy 65th Birthday Yvonne
ON THE 2ND SEPTEMBER
Happiness Always
Lots of love Rosie & Jess x x x

HAPPY 6TH BIRTHDAY
HAVE FUN
WILLIAM HARWOOD
LOVE FROM UNCLE SAM
& AUNTIE CHARLOTTE X X X

WILLIAM HARWOOD
HAPPY 6TH BIRTHDAY
LOVE FROM AUNTIE KATY,
UNCLE CHRIS & OLIVER X X X

CONGRATULATIONS
KYRAN TANNER
FOR PASSING YOUR
DRIVING TEST FRIST TIME
Love Nan & Grandad x x x

HAPPY 6TH BIRTHDAY AMY
ON 27TH AUGUST
Lots of love Mummy, Daddy
& William x x x

TO OUR HANDSOME WEE MAN
EWAN ROE
HAPPY 1ST BIRTHDAY
Lots of love Ma & Da

Shellie, Ian and Jake
Congratulations on the birth of baby
Sophie
on 6th August,
Lots of Love Nanna & Uncle Adam xxx

HAPPY 10TH BIRTHDAY
Nadia Denslow
ON THE 27TH AUGUST 2013
Lots of love Mum, Dad,
Melissa & Charlee

FREE FAMILY ANNOUNCEMENT FORM

Message.....
.....
.....

Date for insertion Wednesday _ _ / _ _ / _ _
Send to: Devon, Dorset & Somerset Series of Newspapers Limited, Unit 3, St Michael's Business Centre, Church Street, Lyme Regis, Dorset, DT7 3DB
Signed: ..... Telephone: ..... Address: .....
.....
Please include SAE for return of any photos.
PLEASE NOTE: We cannot accept announcements without a signature, adress and telephone no.
All announcements must be in by 12 noon on Friday for the following weeks publication.

Keep your cars locked

MOTORISTS are continuing to leave their cars unlocked or with windows open – tempting thieves to try their luck, according to Dorset Police.

Although vehicle crime has decreased overall in Dorset by 12.4 per cent in recent months, Police say more than three-quarters of current thefts from vehicles are occurring as result of cars and vans being left insecure – either unlocked or windows left open.

Inspector Ernie Henley said: "Empty your vehicle whenever you leave it unattended.

"A thief will take the opportunity to steal anything from a vehicle that they can keep or sell on; this includes Sat Navs, CDs, clothing, sport bags and tools. It is not enough just to hide them out of view.

"Also, make sure that you leave your vehicle locked and secure, by checking the doors and windows before you walk away.

"Central locking is a great tool but can you be sure when you 'blip the fob' or 'turn the key' that all the doors including the boot did actually lock?

"Reducing vehicle crime is a priority for Dorset Police. Most vehicle crime is opportunistic and therefore can be prevented. We are working hard to address the problem but we need members of the public to take simple steps to help keep themselves and their property safe."

Other tips include keeping driving documents and personal correspondence at home and parking vehicles in busy, well-lit areas and putting a sign which says that no valuables are left in the vehicle in a window.

Inspector Henley added: "By taking these simple steps, your vehicle becomes a lot less attractive to the opportunistic thief.

"The cost of repairing your car can be substantial, so don't give criminals a reason to want to break into and steal from your vehicle."

Further crime prevention advice and the "no valuables in this car" sign can be found on the Dorset Police website www.dorset.police.uk.

Hospital to hold annual general meeting

DORSET County Hospital NHS Foundation Trust is holding its Annual Members' Meeting and Annual General Meeting on Monday, September 2nd.

The meeting will be held from 6pm at the hospital's Education Centre, which is accessed via the East Wing Entrance 1. Hospital Governors will be available to talk to at the meeting and there will be the chance to ask the speakers questions at the end.

The trust's full annual report and accounts can be read online at www.dchft.nhs.uk and a summary annual review document will be available at the meeting. For more information call 01305 255419.

Go behind the scenes at Weymouth Pavilion

WEYMOUTH Pavilion is holding an open weekend this weekend to showcase the entire complex.

The event on Saturday, August 31st and Sunday, September 1st, has free entry, free tours and all four bars will be open.

There will be live entertainment in the Ocean Room, there will be guided tours of the theatre with performances on stage while the main foyer will have different cast members from shows including this year's pantomime, Cinderella.

Pavilion director Phil Say said: "We are holding this weekend to highlight all the facilities that we have here now the Pavilion has re-opened under new management.

"People can see not just performances but back stage as well including dressing rooms and technical areas.

"We are also excited about our new hot food menu which will be available seven days a week in the piano bar and restaurant from this weekend."

BROADwindsor
CRAFT AND DESIGN CENTRE
& RESTAURANT

Shopping for all the family –
An Aladdin's cave of unusual gifts

Large Restaurant serving home cooked food

Individual craft studios

Earth Design - Crystals & sculptures

Attic Gallery – Local art work, wood crafts, pottery & cards

OPEN SEVEN DAYS A WEEK 10AM - 5PM

Broadwindsor, Dorset DT8 3PX
Tel: 01308 868362

Fire station opens its doors

FIRE fighting demonstration at the Dorchester fire station open event

DORCHESTER Fire Station has opened its doors to the public.

Local residents had the opportunity to meet their local fire crews and see some of the methods they use to save lives.

The evening included displays of fire-fighting actions including how to tackle a chip pan fire, a sprinkler safety demonstration, a road traffic collision and firefighting demonstration.

Visitors also had the opportunity to look around the appliances, sign up for a free home safety check and find out what crews at the station get up to a daily basis.

The Dorchester Fire Station is currently recruiting for on-call firefighters and were offering potential recruits the opportunity to try out some of the equipment regularly used by firefighters and some of the fitness tests that have to be undertaken.

Dorchester Station Commander, Steve Cheeseman said: "This open evening is a great chance for residents to come and meet their local fire crew, learn how to protect their homes from fire, and see what activities and incidents we get involved with."

Visitors were also able to discuss fire safety and arrange home fire safety visits where necessary.

To advertise in View From Dorchester
call 01297 446145

The Woodlanders are praying for sunshine

THE New Hardy Players are hoping for better weather for the next performances of their summer production of The Woodlanders.

Rain forced a last minute switch for one of the two performances at Max Gate to a church hall.

"What a great start to our run. Everyone pulled out all the stops to present our play in two very different locations. Peter Mann (United Church) saw both performances and considered them both quite unique. He also said that I must be very proud of the Players, which of course. I am," said chairman Andy Worth.

The remaining open-air performances take place on Bridport Millenium Green on Friday, August 30th and Watercombe House on Saturday August 31st.

The Woodlanders was written by Thomas Hardy at Max Gate, Dorchester. It was published in 12 instalments in Macmillan's Magazine between May 1886 and April 1887.

The tickets for all the productions cost £10 with all performances starting at 7pm.

All are outside and audiences are asked to bring a blanket or chair and to wear or bring clothing suitable for a cool evening.

Booking information is available from 01305 269510 or 01305 262538 or via email – newhardyplayers@gmail.com or via the New Hardy Players website – www.hardyonline.org.

Got a story? Email
trevorbevins@gmail.com

Sharing the love at annual pride parade

DORCHESTER'S annual Love Parade saw the Rainbow flag fluttering through the town on Sunday.

A handful of shoppers applauded, while others looked on in amazement, as around 50 members of the lesbian, gay, bisexual and transgender community marched from the Town Pump down South Street to Maumbury Rings for an afternoon and early evening of music and other entertainment.

The event is the fifth that the town has held and attracts participants from a wide area in a celebration of diversity.

Organiser Chris Kendrick of Café Jagos said there was initial uncertainty about the parade when it started but it has now been accepted and welcomed by the town.

"It is now part of Dorchester's annual calendar and the town is the better for it," he said, "Everyone had a fantastic day."

Entertainment in the Rings included the Anonymous Travelling Market, circus skills, a drumming circle, a bouncy castle, face painting, the Action Bus, a bar and a variety of stalls and music – amongst them a Pink tribute act, Vanilla Radio, The Dinner ladies, Hustle and Howling at the Moon.

■ MEMBERS of the lesbian, gay bisexual and transgender community celebrating diversity in Dorchester at the weekend

■ THE huge Rainbow flag is paraded through South Street

■ DORCHESTER'S annual Love Parade makes its way down South Street

PORTLAND STONE LTD
SKIP HIRE
PSL ALL SIZES PSL
BEST PRICES
QUALITY SERVICE
Tel ~ 01305 860044
www.portlandskips.co.uk

East Devon's **Largest** Used Furniture Store...
The Recycling Shop
Helping raise money for Charity by Recycling Household goods
The Recycling Shop makes sure all your unwanted items do not go to waste.
OPEN 9AM - 5PM MON - SAT
STOCK CHANGING DAILY.
If you have any unwanted usuable items you no longer need and would like to help raise money for your chosen Charity then please call us on 01297 639988
A percentage of all funds raised from recycling is donated to charity.
FREE COLLECTION SERVICE
FREE HOUSE CLEARANCES SERVICE AVAILABLE
The Regent Hall, Castle Hill, Axminster, EX13 5NQ
W: www.tradeanddonate.com E: info@tradeanddonate.com
Tel: 01297 639 988

CARS FOR CANCER.CO.UK
Cars for Cancer is the problem free solution to your unwanted vehicle or scrap. Have a car, van, motorbike or any other vehicle you no longer require then please call Cars for Cancer on 01404 831264. Whether your vehicle is a non runner, mot failure or scrap or if you just don't need it anymore, then we can help you.
Cars for Cancer will collect your vehicle problem free at no cost to yourself, it will then be recycled or resold to raise money for Cancer Research or treatment. For more information please visit carsforcancer.co.uk.

Fete sponsor announced

POUNDBURY based legal firm, The Commercial Law Practice, has got together with the Weldmar Hospicecare Trust to sponsor this year's annual Weldmar Fete.

The event takes place on Saturday, September 14th at the Weldmar Hospice in Herringston Road, Dorchester.

Thousands are expected to attend and enjoy the traditional mixture of stalls, attractions, a fun fair and music.

Said Lee Wilkins of The Commercial Law Practice: "It's a chance for us to support a great local cause and at the same time meet people and have a bit of fun. We hope everyone attending will come up and say hello to us."

Help needed for project

VOLUNTEERS are needed next week for a conservation project run by Dorset Wildlife Trust.

Scrub clearance will be part of the task, followed by hedge-laying.

Those who would like to help between 10am and 3pm on Tuesday, September 3rd, should call warden Steve Masters on 07557 561624.

Masked ball for charity

A MASKED summer ball will be held at Kingston Maurward this weekend to raise funds for the local Alzheimer's group.

The ball, on Saturday, August 31st, will be held from 7pm until midnight and will include dancing in the ballroom, roulette tables and other attractions.

Tickets cost £20 and are available by calling 07513574455.

If you have a story for View from Dorchester email Trevor Bevins on trevorbevins@gmail.com

Surprise party for birthday girl Nona

FAMILY and friends helped Nona Glasper celebrated her 100th birthday at her home in Roadhill Close, Puddletown.

The celebrations took place in the communal room of the Magna Housing sheltered scheme, where a surprise cream tea party was organised for Nona.

Nona was born in Darlington with her five brothers and three sisters.

She worked on farms and housekeeping in the Durham area before marrying her husband Arthur, a local gamekeeper when she was 36. The nature of Arthur's work saw the couple move all over the country before settling in Puddletown, Dorset.

Nona has one daughter, Geraldine and three grandchildren Beth, Holly and Luke who escorted her to the surprise birthday party.

Chris McKenna, Magna sheltered housing officer at the scheme helped organise the party and presented Nona with a bouquet of flowers on behalf of the affordable housing provider.

Nona said: "It was such a surprise to have my family and friends who I haven't seen in years. I'd like to thank Chris for her efforts I was absolutely thunderstruck."

NONA Glasper with her card from the Queen

Care farm's £1,000 boost

A CHEQUE for £1,000 has been presented to the Cowden Care Farm at Charminster by Dorchester Round Table.

The money was handed over by outgoing chairman John Palmer to the charity which offers skills and training to adults with learning difficulties or mental health conditions.

Join in with festival

THE organisers of Dorchester's One World Festival, taking place on September 15th, say there is still time to join the event.

The annual celebration of diversity and multiculturalism will be held on from 11am to 4pm at the Kings Road Playing Field.

Events planned include dance displays, a dog show, drumming workshops, food stalls, music and singing and games.

If you can offer to demonstrate a skill, or would like to run a stall at the event more information is available from Catherine Dearlove on 07870805404 or via email - dorsetoneworld@gmail.com

Playgroup prize bingo

A PRIZE bingo evening is being held in Crossways Village Hall tonight, Thursday, August 29th, to raise funds for the playgroup.

The event starts at 7.30pm and includes refreshments and a raffle.

Donations of prizes would be welcome.

Garden pots stolen

GARDEN pots were stolen from a home in Peverell Road West, Poundbury with two black wooden tubs containing standard gold holly trees taken from Inglescombe Street.

Dorchester police say anyone who saw anything suspicious should contact them quoting crime number 35006.

LYME BAY AUCTIONS

Next Auction

Monday 2nd September

10.00am

Viewing Days:

Thursday 29th / Friday 30th August
9.00am to 5.00pm
Saturday 31st August / Sunday 1st September
10.00am to 5.00pm
Morning of Sale from 9.00am

General Sale over two floors

Furniture, Collectables, Antiques, China, Ceramics, Artwork, Vintage items and Household Goods

Contact us for Valuations and Part/Full House Clearances

Harepath Road, Seaton, Devon, EX12 2WH Tel: 01297 22453
info@lymebayauction.co.uk

Praise for town's youth as Anonymous

FENNE Lily

CHILDREN enjoyed the carpet slide

MAUMBURY Rings provide a perfect platform to watch the bands

by Trevor Bevins

ORGANISERS of Dorchester's Anonymous Festival at Maumbury Rings on Saturday claim it was their busiest yet.

And there was high praise for the youngsters from Dorchester Youth Extra who had helped put it together, worked on the day and stayed on to clear up afterwards.

"They have learned some good skills for the future and have been a credit to the town," said deputy town clerk Steve Newman.

Emma Scott, from the district council, who co-ordinates the festival said she was delighted with the day: "We must have had a couple of thousand people passing through. The slack liners were so busy they were exhausted. They alone had 350 they counted through and the climbing wall, graffiti area and Open Mic Café have all been very popular."

The main stage acts included Nick Capaldi, who has recently completed his debut album 'A Shade of Orange' and Fenne Lily who is self-taught and is currently recording her debut EP.

"The pleasing thing is that we've seen some of these bands come through from the Open Mic and other events like Battle of the Bands and get more and more professional," said Emma.

Part of the schedule had to be hastily re-arranged after the band Six Days, got caught up in tail-back caused by a crash on the A35.

"All in all we had a very good day and the weather was kind to us. So many people also commented on the venue and said that the town ought to make more of it," she said.

One section which also remained popular was the carpet slide down the side of the Rings which had a queue from start to finish – the carpet being donated by local firm Carpet Select on the Marbout Industrial Estate.

Anonymous is supported by Dorchester Town Council and West Dorset District Council.

An evening with one of football's big names

ONE of the most feared defenders in modern-day football will be the guest speaker at a sporting dinner being organised by Lyme Regis Football Club.

Former West Ham United and Liverpool full-back Julian Dicks will be appearing at the function to be held at the Woodmead Halls on Friday, September 6th.

Dicks was nicknamed "The Terminator" because of his ferocious tackling and competive nature during a 14-year professional career cut short by injury.

Born in Bristol, Dicks started his football career with Birmingham City for whom he made 89 appearances between 1985 and 1988.

He was transferred to West Ham United for a fee of £300,000 in 1988 in and went on to play 159 games for the Hammers and scored 29 goals, captaining the side at the age of 23, before Graeme Souness took him to Liverpool in 1993.

The move to Anfield was not a successful one for Dicks (although he was the last player to score in front of the standing Kop end) and he returned to Upton Park a year later, staying at the club until 1999, having made a further 103 appearance and scoring another 21 goals, many of them penalties.

Dicks played for England Under 21s and the England B team but never got a full international cap.

After retiring from first class football Dicks tried his hand at managing with Wivenhoe Town and Grays Athletic and also became a professional golfer but had to give this up because of a knee injury.

Dicks is now a respected and much-in-demand coach and will be taking a session for the Lyme Regis Youth section players on the Anning Road playing field on the morning of Saturday, September 7th for a fee of £5 per player, which will include a signed certificate and a trophy for the most promising youngster. At the sporting dinner, Dicks will be interviewed by Tony MacDonald, editor of the West Ham United retro magazine EX, to be followed by a question and answer session. There will also be an auction of football memorabilia.

Tickets at £15 each include a two-course buffet supper and are available from the View from Lyme Regis office on **01297 446155**.

All proceeds from the function will go to Lyme Regis Football Club.

The club is also looking forward to playing host to the **Arsenal Celebrity X1** who will be visiting Lyme Regis on Sunday, August 24th 2014.

rocks Maumbury Rings

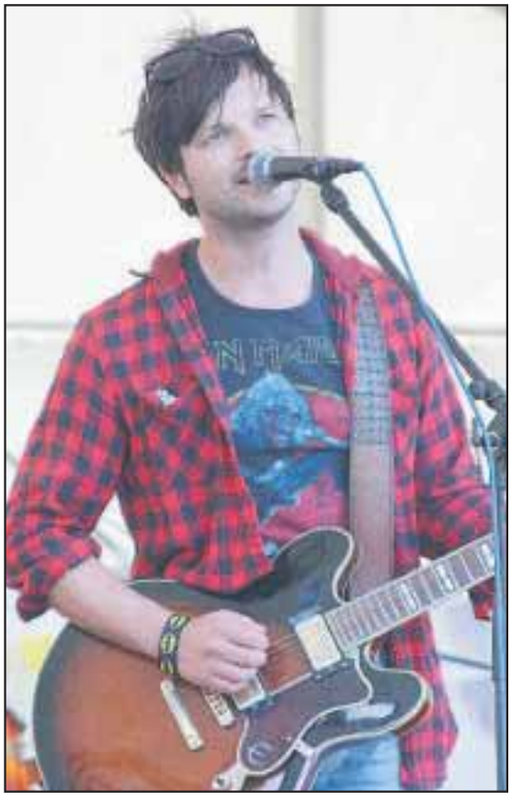

NICK Capaldi

MIME artist kep the crowds entertained

CROWDS enjoyed the entertainment and sunshine

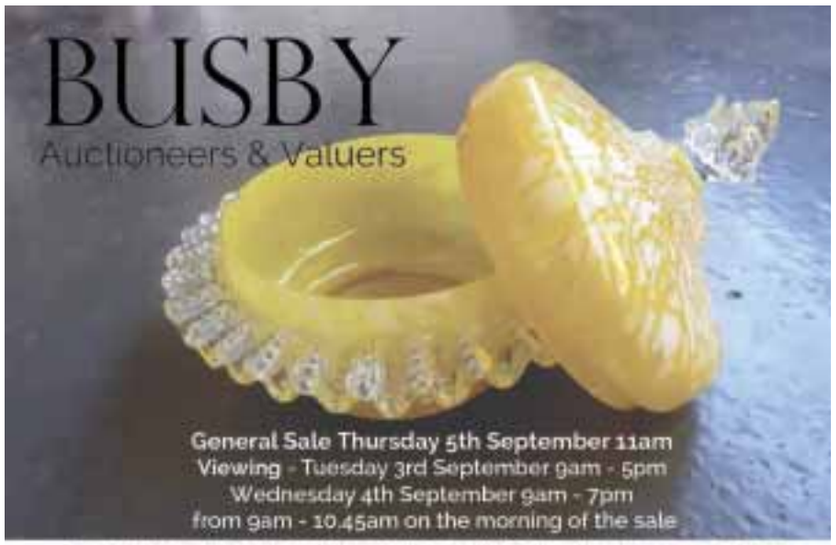

The sale to include Porcelain and Glass, featuring an 18th Century Basalt tea pot, various Poole Pottery items, Coalport, Portmeirion Botanical and Royal Worcester, as well as lead crystal and Murano studio glass.

Objets d'art and mixed metal ware; including a 1950s and later collected Meccano set and a lantern tree. A good selection of paintings, prints and frames.

Miscellaneous lots such as, shower cubical doors with thermostatic valve taps, chandlery rope and vintage christmas decorations.

Georgian and later furniture as well as some quality general furniture and various ex-display pieces; to include a substantial oatmeal lounge suite

Bridport Salerooms
The Old Hemp Store
North Mills
Bridport
Dorset DT6 3BE

Telephone: +44 (0)1308 420100
Email: info@busby.co.uk
www.busby.co.uk

RICS

@busbysalerooms
Find us on facebook
Share our page
Share our page
the-saleroom.com

JAZZIEZ

ONE STOP SCHOOL SHOP

ALSO PRINTING & EMBROIDERY SPECIALISTS

ATTENTION ALL PARENTS!

The shop will be open from 10am–2pm, Sunday 1st September, for collections and last minute orders!

Come on in and see the range of stock, for all your school requirements, no need to shop anywhere else

• very competitively priced • exceptional quality clothing • • excellent one to one service •

20 Market Street, Crewkerne, 01460 72199

www.jazziez.co.uk

New management board

THE Dorchester Agricultural Society has elected a new Board of Management for the Dorset County Show at its annual general meeting.

The election followed the adoption of a new constitution for the society that was unanimously voted in by the members.

The new constitution enabled members of the society to vote for candidates, nominated by the membership, to stand on the society's board of management and act as directors and trustees of the society.

A new show council has also been formed to manage the day to day running of the annual Dorset County Show.

The show council comprises of the chairman of each sub-committee and various key stewards.

Farmyard walk

A FARM walk, led by an expert from Dorset Wildlife Trust, is being held this weekend at the Kingcombe Centre near Maiden Newton.

Nick Gray, from the Trust, will be talking about how farming practices support the landscape during his two hour walk which starts at 10am from the centre.

Taking part costs £6 for adults, £3 for children. Places can be booked by calling the centre on 01300 320684.

Julia's House cream tea

THE final Sunday afternoon cream tea of the year is being held in Frampton Village Hall this weekend, September 1st.

Profits from the event will go to Julia's House Children's Hospice.

If you have a story email trevorbevins@gmail.com

Arcade traders join together for charity

by Trevor Bevins

ORGANISER Shirley Ryan

RACHEL Wilson and Annie Millner with the giant sausage roll at the Cornish Pasty shop

TRADERS from Dorchester's Antelope Walk worked together to stage an all-day charity event on Saturday.

The event included a record fair, make-overs, raffles, in-store offers and a competition to guess the weight of a giant sausage roll at the Celtic Kitchen.

Profits from the event will go to the Weldmar Hospicecare Trust.

Organiser Shirley Ryan from Mirari said traders in the arcade had pulled together to put on the event which had been well received by shoppers who were keen to join in the fun.

"We won't know how much we raised for Weldmar until later when the money has been counted by the charity but we hope to have raised a good amount for them," said Shirley.

DORCHESTER Lions club members with their giant 'Simeba' collecting for charity at the Antelope Walk on Saturday

A taste of France comes to South Walks

PASTRIES proved popular at Dorchester's weekend French Market

FRENCH breads caught the attention of many shoppers

DORCHESTER'S French Market over the weekend attracted hundreds of shoppers – with most giving the new South Walks location the thumbs up.

Previous markets in South Street had resulted in local traders grumbling about crowded streets and their customers finding it difficult to get through.

So this year the town's Chamber of Commerce negotiated for the use of the walks at the bottom end of South Street.

"It has been good, although the weather is not at its best," said paella seller Noemie Lemarchand who comes from the French Alps, travelling with the market throughout the summer. Dorchester is a lovely town and under the trees it feels typically French."

The market was open from Friday to Saturday and is likely to be repeated again next year.

PAELLA seller Noemie Lemarchand was pleased with the new location

Going barefoot for brass

LOCAL vet Rik Vanhoutteghem will set out this Friday on a 24-hour barefoot running challenge.

His extraordinary run, mostly at the Thomas Hardye sports field, will raise funds for the Durnovaria Community Hall at Fordington which is being bought by a group organised by the Durnovaria Silver Band.

Rik, who plays cornet with the band, will complete his run with a lap of the Borough Gardens at 3pm on Sunday, September 1st to the strains of Chariots of Fire, played by fellow band members.

Rik is hoping that local runners will accompany him for at least part of the 24-hours.

"I certainly won't be going fast, it's not about the distance, but keeping going," he said.

His challenge will start at 3pm on August 31st at Thomas Hardye School and end 24 hours later in the Borough Gardens, depending on his condition.

More information, and details of how to sponsor Rik is available on his website: www.24hoursbarefootforbrass.co.uk.

New town guide

DORCHESTER Chamber of Commerce is launching its own Dorchester and Poundbury guide ready for the Dorset County Show at the beginning of September.

The guides, with maps, are being produced by West Dorset Marketing specialists, Marketing West and will be distributed to chamber members and at major local events.

Anyone who wants a copy should email the chamber at secretary@dorchesterchamber.co.uk.

Call our helpful and professional advertising department on 01297 446145

Susan Gale

What's stopping you? Change for the better with Hypnotherapy

FEARS and worries, stresses and upsets stop many people enjoying life to the full. With the right help you can do something about it.

Susan Gale of the Beltain Centre in Dorchester can use her years of experience together with the power of your own subconscious mind to help you free yourself to enjoy life more.

It's never too late. Contact Susan now to see what can be done.

If you've been struggling for years, if there seems to be something stopping you succeeding… Hypnotherapy can get to the heart of the problem.

If your physical symptoms are worse when you're stressed, if you have trouble relaxing, even though you've been trying for years… de-stressing completely with hypnotherapy can help you get better.

No problem is too "trivial" if it's stopping you enjoying life.

The better you feel in yourself, the better you'll be.

Life is for living so make the most of yourself and make the most of your life.

Call Susan on 01305 267069 or check the website www.beltain.co.uk for more information.

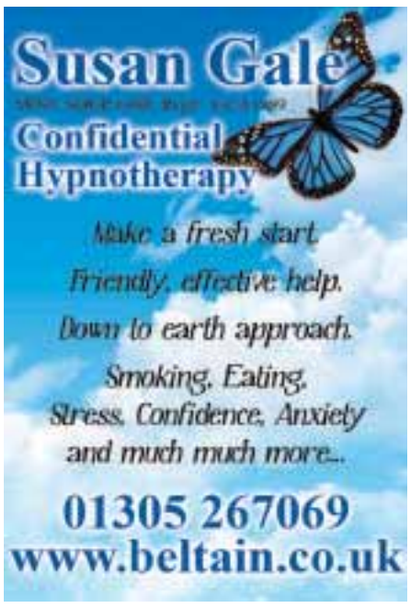

Michelle Hague

Hypnotherapy can help improve sleep and your health

ACCORDING to recent medical research, regular fulfilling sleep can reduce the risk of cardiovascular disease (CVD) and primary hypertension in the same way that exercise, healthy diet and quitting smoking can.

A recent study published in the European Journal of Preventive Cardiology found that people who enjoy a relaxing night's sleep can significantly reduce their chances of being affected by cardiovascular disease. If this is combined with a healthy lifestyle, results showed that people have a 57 per cent lower risk of CVD both fatal and non fatal and are 67 per cent less likely to die from the illness.

In response to these latest findings Michelle Hague a professional Clinical Hypnotherapist and International lecturer with The London College of Clinical Hypnosis is focusing her attention on sleep disorders and primary hypertension and has decided to highlight the effectiveness of clinical hypnotherapy and mindfulness to help those suffering with sleep disorders.

The London College of Clinical Hypnosis in partnership with The University of West London train all their therapists to assist individuals presenting with sleep disorders and help them make those important life style changes, that can so seriously affect their health. The British Society of Clinical Hypnosis, which is made up of qualified and professional hypnotists, supports all its members who can help clients to learn techniques to help themselves relax and fall to sleep more easily.

"The findings of this new research are indicative of how important sleep is and the effect it can have on individuals health and well being."

The BSCH is made up of hypnotherapy professionals and is committed to ensuring the highest possible professional standards amongst its members.

Those looking for assistance to stop smoking, weight control, anxiety, panic attacks, habits and phobias may be helped by their local BSCH accredited therapists, look for the MBSCH letters after their name on their websites, or check out your local therapist online at www.bsch.org.uk/Finding.htm As one of the largest registers of independent Hypnotherapists, the British Society of Clinical Hypnosis (BSCH) is actively involved with the Complementary and Natural Healthcare Council (CNHC) and strives to develop standards for the benefit of the profession, now and into the future.

The London College of Clinical Hypnosis is now teaching new students in Taunton, and enrolling now for the next certificate course, which starts in September if your interested in the course please contact 01297 20144 and www.lcch-taunton.co.uk

If you want to make life style changes for yourself or improve your sleep and want to know if Michelle can help you, call her on 07761 773563 or take a look at the website www.takecontrolofyourlife.co.uk

Exercise Class

OPEN DAY - An exercise class based on Tripudio Movement Systems. It's a fun way to help you keep fit and healthy. If you are worried about Lymphoedema, post-operative stiffness, muscular aches and pains or need mobility exercises for swollen joints then come to the Open Day and try it out. Instructors Sheera King and Jane Saunders will be holding taster sessions in the Chapel in the Garden East Street Bridport on Saturday August 31st from 2.30pm—5.30pm. Sheera has been a therapist in Bridport since 1989 and Jane has been providing music and movement classes in Dorset and Somerset for 5yrs. She is both a musician and sound therapist...

TLC Health, Beauty & Hair

WE are a busy, friendly town centre salon offering a very wide range of services under one roof.

Our team of experienced hair stylists can cater to all your styling needs, from cutting to colouring and perming to special occasion do's.

On our beauty side we offer the usual waxing, manicures, pedicures and tinting, as well as eyelash perming, inch-loss body-wraps and facials (including microdermabrasion and the Natural Lift facial).

Our experienced Nail Technician can add instant glamour with her many methods of enhancing your hands (and feet!) with Creative Nail Extensions, Gelish, Minx and Shellac.

And then, there's our fantastic 3D Eyelash Extensions, which are to die for…

We also offer a wide range of **Holistic Therapies**, which aim to treat the person as a whole (mind, body, spirit and emotions). These include Reflexology, Reiki Energy Healing, Hopi Ear Candles, Body Massage, Indian Head Massage, Hot Stone Massage and the Bio-Energy Detox.

Plus: regular Non-Surgical Cosmetic Treatment Clinics in collaboration with a fully qualified and highly regarded member of the Harley Court team.

Full confidential consultations are undertaken as part of the service for all new clients and treatments.

We look forward to continuing to see our long-established clients, and to welcoming new. Please call in or contact us for a pricelist or more information.

We guarantee you will leave us looking and feeling great!

Find us at: 10 Great George Street, Weymouth
Tel: 01305 789355
Find us on Facebook: TLC Weymouth

Charity holds recruitment drive

DIVERSE Abilities Plus (DAP) is helping three people move into their own property in Weymouth.

The charity supports children and adults with cerebral palsy and other physical and learning disabilities across Dorset.

To kick start the recruitment drive for this new service, the charity is hosting a recruitment open day on Thursday, September 5th, at Weymouth Pavilion from 10am–3pm and 4.30pm–7.30pm.

The newly recruited team will seek to enable each person to live their own life in whatever way they choose, discovering how to contribute to their local community and live a little more independently.

DAP is urging local people to come along to the recruitment day to find out more information about working for the charity, different job roles on offer, plus the opportunity to speak with current staff and those supported by the charity.

Full details of how to apply will be available on the day.

CAROLINE Amey, has lived in a specially adapted bungalow since 2005 and is currently supported by Diverse Abilities Plus. She is pictured with her support worker

The charity's supported living manager Kate Healing said: "We currently support more than 35 adults in Poole and Bournemouth, with profound physical and/or learning difficulties.

"This service helps them to learn new skills and enjoy a wide range of experiences while living in their own home and giving them as much independence as possible.

"The demand for this provision continues to increase across Dorset and the service we will soon be providing in Weymouth is crucial.

"Those we will be supporting in Weymouth will often require one-to-one support, up to 24/7, and we urgently need to recruit in the area."

The recruitment event will be held at the Weymouth Pavilion, The Esplanade, Weymouth, Dorset DT4 8ED.

For further information please contact Kate Healing, on 01202 718266 or email recruitment@diverseabilitiesplus.org.uk.

Kate added: "We are urging local people that wish to become a support worker, or those wishing to further their career in social care, to come along to the open day and find out more.

"For those unable to make the event, please do get in touch via email or go to our website to find out more."

DAP is also fundraising to develop additional supported living bungalows in West Dorset for adults with disabilities to live in.

If you would to make a donation to further support adults with disabilities in Dorset, please call 01202 718266.

LESLIE Senior display his Little Samson steam engine

Fun day had by all

THERE was something for everyone when the 3Zone family fun day was held at Littlemoor's Top Club Field in Weymouth.

More than 40 stalls were on show from books and crafts to cakes and clothes, Dorset Fire and Rescue Service brought along a fire engine and Dorset Police a patrol car while there were a variety of activities.

These included bouncy castles, a bucking bronco, trampolines, a mini waltzer, miniature steam trains and the compere talents of Air FM. There was also singing from Moor Voices.

Event spokesman Jan Hinton said: "We held the event to unite the community and give charities a platform where they could raise money.

"There was certainly plenty to see and we event had Merlin the wizard, face painting, the 2nd Edition majorettes and a children's magic show.

"This is the third year we have held the event and we hope to hold it again in 2014."

JAN Hinton with Merlin

Diverse Abilities plus
Recruitment Day
LOCATION: WEYMOUTH PAVILION
DATE: 5TH SEPTEMBER 2013
TIME: 10AM - 3PM OR 4.30PM - 7.30PM
Do you crave job satisfaction? Could you help someone with a disability to live life to the full? Diverse Abilities is recruiting staff to support adults with disabilities in Weymouth.
Come along to our open day and find out more.
We need
• Team Leaders
• Personal Support Assistants
• Full and part time roles available
We can offer
• Hourly rates from £7.50 ph
• Full | Part | Zero contracts available
• Flexible working, including evenings and weekends
• Full training provided - No experience needed
• Opportunity to achieve Diploma level 3
Website: www.diverseabilitiesplus.org.uk
E-mail: recruitment@diverseabilitiesplus.org.uk
Telephone: 01202 718266
INVESTORS IN PEOPLE

Invest in the future.
Reduce your power bills
Solar PV & Biomass Heat
Biomass Wood Heating
The ideal replacement for expensive to run Oil & LPG boilers.
Government RHI payments to fund your heating operation for 20 years!
Solar PV Systems
Quality installations to give you 25 years of trouble free power & Feed in Tariff generation
Call us for more information
Rudge Renewables
The Old School,
Clyst Honiton, EX5 2LZ
GREEN DEAL APPROVED
SOLAR TRADE
HETAS
RECC
Rudge renewables
01297 306114 or
01392 368724
www.rudgerenewables.co.uk

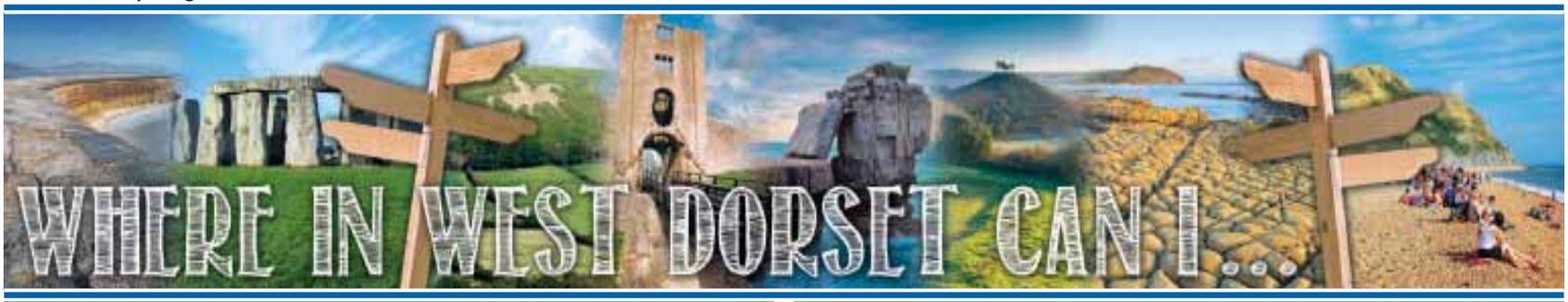

get a new sports kit?

DORCHESTER SPORTS SHOP
31B Great Western Road, DORCHESTER DT1 1UF
(below Dorchester Cycles)
Your local independent sports shop
Catering for all your sporting needs
www.dorchestersportsshop.co.uk
01305 458287

get quality watches and jewellery?

HARBOUR TIMES
SALE NOW ON
Selected stock
Watches & Jewellery
Catch yourself a bargain
The Old Harbourside, Weymouth
01305 772184
Watches, clocks, jewellery and more…

get my car serviced?

HONEYSUCKLE WORKSHOP
Servicing/Repairs/MOT
Tyres/Batteries
Exhausts/Valeting
LUKE GROVES
Honeysuckle Workshop
Tunnel Road
Beaminster, DT8 3HB
Tel: 01308 862739
Mobile: 07875715177

find Kite-marked, police recommended, insurance approved, British standard locks for wooden doors or the latest TS007 3 star rated locks for UPVC ?

lock-secure Locksmiths
Your Local Professional
Lock fitting
Lock Replacement
Security Advice
Insurance & Police Approved
Lock Upgrades
CRB Cleared
Safe Contractor
Fully Insured
Wodden, Metal & UPVC Specialist
No Hidden Charges
24/7 Emergency Callout
07709 545701
www.locksmith-dorset.com
paul@locksmith-dorset.com
Top Tip: Put my number on your phone.
07709 545701

get skip hire?

PORTLAND STONE LTD
SKIP HIRE
ALL SIZES
BEST PRICES
QUALITY SERVICE
Tel ~ 01305 860044
www.portlandskips.co.uk

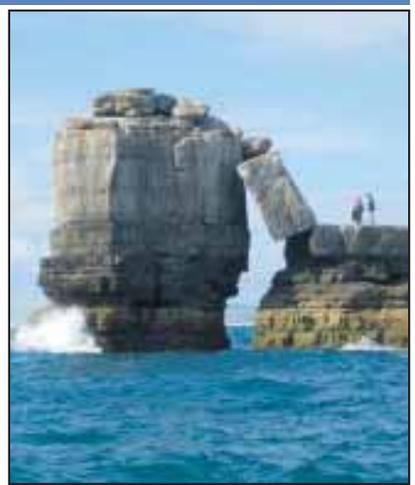

get a taxi?

24 hour car service
Saloons
Estates
8 Seaters
Lady Drivers
GPS Tracking
weyline
Offices in Portland
01305 821 600
and Weymouth
01305 777 777

Giving youngsters a voice

A YOUTH choir, run along similar lines to the hugely successful Rock Choirs, is looking for talented young singers from across Dorset.

Dorset Youth Voices is a county choir, set up earlier this year by the Dorset Music Service, and open to young singers aged 11 to 18.

Nichola Pendlebury, head of Dorset Music Service, said: "There are no auditions, but we need young people with good voices, who love to sing and would enjoy working towards a big concert each year - and have a lot of fun in the process.

"Ultimately, we want to create a strong, professional-standard choir that will form the vocal core of our next big concert at the Royal Albert Hall - planned for 2017.

"Dorset has nine well-established county music groups - from the 50-strong County Youth Orchestra, to smaller string and wind ensembles, as well as the junior concert bands and groups whose members work their way up to join the senior orchestras.

"Dorset Youth Voices is aiming to do for vocalists what the orchestras do for instrumentalists.

"We have a good nucleus of talented singers - mainly drawn from the Olympics Choir put together last year in collaboration with Bournemouth Borough Council and the Borough of Poole - but we'd like to boost the numbers."

■ DORSET Youth Voices conductor Jenny Deacon with young singers and instrumentalists from all over Dorset, at the Royal Albert Hall earlier this year

Dorset Youth Voices is conducted by Jenny Deacon, who runs Rock Choirs for adults in Dorset and Hampshire.

She said: "Lots of teenagers (as well as adults) can be shy about sharing their voices in public. Creating a safe and inclusive environment in a choir like DYV or Rock Choir, encourages singers to be more confident with the voices they have.

"Singing also increases the body's natural endorphins, which makes us more friendly and happier, so friendships can flourish when singing in a group. I also feel that having a creative outlet can enhance a teenager's positive attitude towards learning and social interaction, as well as encouraging them to love who they are as an individual."

Dorset Youth Voices meets once a month on Sunday afternoons at Bovington Middle School, building up to a final concert weekend. This year, the concert will be at Bryanston School in Blandford.

Dorset County Council Cabinet member for education, Councillor Toni Coombs, said: "Dorset Youth Voices provides a wonderful opportunity for young people to get together and sing for fun, and also to work towards a high-profile public performance."

For more information, telephone 01305 225770 or email: dorsetmusicservice@dorsetcc.gov.uk to register.

Children dance their way through reading challenge

"SECOND Hand Dance" led the Summer Reading Challenge dance adventure for children between the ages of four and 12.

They became members of an adventure squad following the dancers and looking for clues all over the building with three performances during the day.

The performances at Dorchester are part of a south west libraries tour funded by a grant from Arts Council England, and the collaboration of Library Services and Pavilion Dance South West.

Councillor Peter Finney, Cabinet member for community services at Dorset County Council, said: "We are delighted to be taking part in the Summer Reading Challenge Creepy House Dance programme, which is happening in 15 libraries across the south west.

"Research has shown that children completing the reading challenge maintain and often increase their reading confidence and skills, and this year we hope to engage even more four-11-year-olds in the thrill of reading."

■ PERFORMERS from Second Hand Dance who led the Creepy House challenge at Dorchester Library this week

In Dorset 6,565 children have signed up to the challenge and this year, Dorset County Council library service is also offering the opportunity to gain "Discover and Explore Arts Awards" to youngsters taking part in the challenge over the summer holiday period.

Honiton Joinery

Here at Honiton Joinery based in the centre of Honiton, we offer a full range of joinery services produced in our workshops by local craftsmen. Be-spoke joinery services for architects builders and private clients from our fully equipped workshops, using local suppliers for our materials including FSC timber. We can accommodate any joinery requirements, large or small in the timber of your choice offering advice where requested for your project, from a single window or door to staircase, kitchen or custom furniture, garden buildings and conservatories.

bwf British Woodworking Federation · FSB MEMBER · Guarantee Protection · FENSA Registered Company

Wedding among the wildlife

THE happy couple outside the Living Van

Photo courtesy of Steven Jukes

DORSET Wildlife Trust's Kingcombe Centre's has hosted it first ever wedding reception.

Ella and Sam Jukes decided it was the perfect location for their intimate vintage-themed wedding reception.

The couple visited the Kingcombe Centre shortly after moving to Dorset several years ago, and were immediately taken by the beauty and tranquillity of the reserve.

Said Ella: "We had a small and intimate wedding, so the Kingcombe centre was perfect, with its beautiful barn and adjoining cafe conservatory. Sam and I enjoy walking, and have often walked to the Kingcombe centre. We love seeing the diversity of wildlife there. We were very pleased to be able to contribute to such a vital and worthwhile cause as the Dorset Wildlife Trust.

"The staff at the Kingcombe Centre were very accommodating with all our ideas, including ideas for the meal and suggestions of what would work best with the space. We had the most amazing day, and Kingcombe was completely perfect for it."

To top off their unique wedding day, Ella and Sam spent their first night as a married couple in the recently restored Living Van, for a tranquil night surrounded by wildlife.

Traditionally used in the 19th and early 20th centuries, Living vans provided homes for road workers. DWT's living van has been restored to its original state by Piddlehinton based hut makers, Plankbridge.

It's blood, sweat and gears for Paul

A LOCAL motorcross rider who is attempting to break a Guinness World Record for charity will now see his efforts recorded for a television documentary.

Weymouth-based Paul Oughton is hoping to set a record for the greatest distance on a motocross bike in 24 hours at the Rogershill Raceway near Bere Regis on September 10th-11th.

The task has caught the imagination of Motors TV and the producers of the Blood, Sweat and Gears motorcycle show which covers a variety of off road motorcycle events, and stories.

Each show is aired four times and goes out to 107 countries in 12 different languages.

Show director and creator Paul Minihane said of the coverage: "When we heard about the impressive record attempt Paul was undertaking we felt we really needed to cover it. As well as it being for two great charities, it is a very news worthy story and we look forward to covering the attempt itself and some of the training beforehand."

The attempt is raising money for the Weldmar Hospice in Dorchester and the Wings for Life charity for the research into spinal chord injuries.

Oughton, who has been training hard, was delighted to announce the coverage and said: "It is fantastic that Blood, Sweat and Gears will be filming the record attempt as well as the build up. There is certainly pressure on me now although I am really happy with how training has been going."

Last week Paul had his first ride on the 250 Honda which he will be riding, which has been sponsored by three times World Motocross Champion Dave Thorpe and his Honda Off Road centre and he will be heading to the centre in Wales this week to continue to build up his fitness but this time with a film crew in tow.

The crew are also looking to visit Paul in Weymouth and will possibly be heading to the Everyone's Active gym and pool where he trains thanks to their kind sponsorship to cover all angles of his preparation.

EAW general manager Phil Edwards with Paul Oughton

Sponsors have been coming in from all over, with opportunities still available for companies and individuals to give as little or as much as they want to by emailing info@24hoursofmx.com or by visiting uk.virgin-moneygiving.com/24hoursofmx.

Order photos - and much more - from your favourite newspaper

You can choose everything from a regular print to having your picture printed on a coaster, jigsaw puzzle, mug, t-shirt ...and much more!

www.dipintosales.co.uk/pulmansweekly

Previous issues are available in the Galleries section, sorted by area and edition

New photos are uploaded at the end of each week

Chard Domestic Appliances Ltd

FREEZERS

DISHWASHERS

FRIDGES

COOKERS

UP TO £50 TRADE IN ON SELECTED LARGE LOAD WASHING MACHINES

SAME DAY DELIVERY OFTEN POSSIBLE

Open Mon - Sat 9am - 5pm

OLD TOWN CHARD Tel. 01460 63698

All major credit cards accepted

View 2

The ultimate leisure guide for Dorset

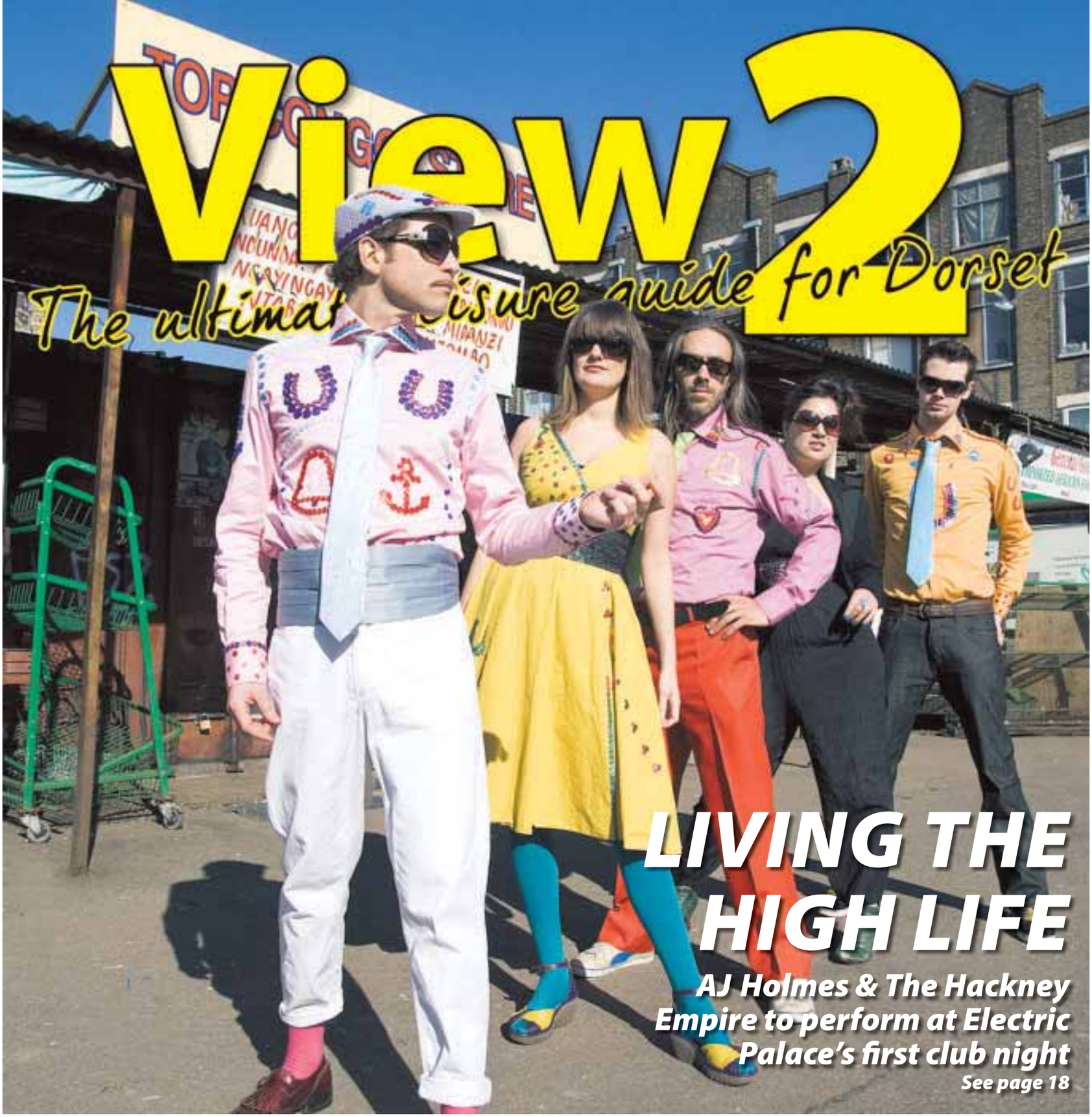

LIVING THE HIGH LIFE

AJ Holmes & The Hackney Empire to perform at Electric Palace's first club night

See page 18

TRANSMISSION

YOUR GUIDE TO LOCAL LIVE MUSIC

THE GIGS

Friday 30th August - Sunday 1st September
Marine Theatre, LYME REGIS
Lyme Folk Weekend
Visit www.lymefolk.com for more details.

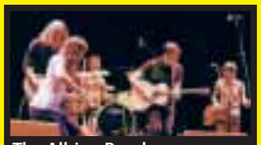
The Albion Band
Part of Lyme Folk Weekend

~ ~ ~

Saturday 31st August
Electric Palace, BRIDPORT
Club night: High Life
9.30pm - 2pm. £5 entry on the door.

Crown Inn, BRIDPORT
The Cadence
9.30pm

Hope & Anchor, BRIDPORT
John De Barra

~ ~ ~

Sunday 1st September
Crown Inn, BRIDPORT
Jamming at The Crown
4-9pm

~ ~ ~

Friday 6th September
Electric Palace, BRIDPORT
Suzy Almond & Elizabeth Hornby
Doors 7pm. Tickets £4+bf in advance, £6 on the door (half price for Electric Friends)

Bridport Arts Centre, BRIDPORT
Hank Wangford and the Lost Cowboys
8pm. Tickets £16/£14/£10

Marine Theatre, LYME REGIS
The Night with Robbie McIntosh - part of Guitars On The Beach celebrations
Doors 7.30pm. Tickets £12.50

Robbie McIntosh
Friday 6th September

~ ~ ~

Saturday 7th September
Marine Theatre, LYME REGIS
Guitars on the Beach After Party
Doors 7.45pm. Tickets £10

Electric Palace, BRIDPORT
Peter Hook & The Light
Doors 7.30pm. Tickets £21+bf.

Bridport Arts Centre, BRIDPORT
RSVP Bhangra
7.30pm. Tickets £15/£14

Crown Inn, BRIDPORT
Midlife Crisis
9.30pm

~ ~ ~

Sunday 8th September
Crown Inn, BRIDPORT
Richard Kennedy
4-6pm

~ ~ ~

Wednesday 11th Sept
Electric Palace, BRIDPORT
Chantel McGregor
Doors 7pm.
Tickets £13+bf adv, £15 on the door.

~ ~ ~

Friday 13th September
Bridport Arts Centre, BRIDPORT
Concerts in the West: Aquinas Piano Trio
11am. Tickets £8 / £7 / £5

Bridport Arts Centre, BRIDPORT
Jazz: Twomanting
8pm. Tickets £10

~ ~ ~

Saturday 14th September
Crown Inn, BRIDPORT
The Perfect Strangers
9.30pm

~ ~ ~

Thursday 19th September
Electric Palace, BRIDPORT
Ethan Johns, plus support from Trevor Moss & Hannah Lou
Doors 7pm. Tickets £11+bf adv.

~ ~ ~

Friday 20th September
Marine Theatre, LYME REGIS
Jazz in the Bar: Annika Skoogh and Philip Clouts
Doors 7pm.
Tickets £6.50 adv, £7.50 on the door.

LIVING THE HIGH-LIFE

AJ Holmes & The Hackney Empire to perform at Electric Palace's new club night

FOLLOWING frequent demand for more dance nights, Bridport's Electric Palace opens its doors for a diverse new club night, 'High-Life'. On Saturday, August 31st BBC DJ Lopa Kothari brings her eclectic mix of sounds from around the world to the Electric Palace for this very special opening club night. She will be joined by Afro-pop outfit AJ Holmes & the Hackney Empire for an unmissable live set of global grooves.

From the depths of Hackney come a five-piece band that are taking over the world with their unique blend of Afro-pop with a home-grown British sensibility. They are AJ Holmes & The Hackney Empire, and have been described by the music press as "the ultimate Afro party disco machine". Fusing African influences with classic London narratives in the vein of Ian Dury and Squeeze, AJ Holmes & The Hackney Empire have created a feel-good soundtrack for 21st century tropical pearly kings and queens! 'Wedding' is their electrifying debut release, influenced by London's rich cultural melting pot creating a union of cultures; where Africa meets London and falls in love! It embodies AJ Holmes' mad professor genius, who fuses wildly different genres of music together so deftly hand that you'd think they had always walked hand in hand. AJ's partners in crime (bass player Abi, drummer Ged, guitarist Martyn and vocalist Sabine) are the 'The Hackney Empire'; a multi-cultural tribe of uber-talented musicians who bring even more colour to a fluorescently bright palette of sounds. Following support slots with David Byrne and appearances at Secret Garden Party, Big Chill, Lovebox and Thames Festival, whilst also rocking the stages of the Royal Festival Hall, Islington O2 Academy, The Olympic Park, BT London Live and Gulbenkian Lisbon, AJ Holmes & the Hackney Empire now come to raise the roof at Bridport's Electric Palace to launch their new club night 'High-Life'.

AJ Holmes & The Hackney Empire

Lopa Kothari from BBC's 'World on 3' brings her eclectic mix of sounds from around the world to the Electric Palace, with exclusive sessions and concerts by leading musicians in world music. Lopa gave up a high-flying career in investment banking to indulge her love of music and as a result has enjoyed a range of careers as diverse as the CDs on her bookshelf. Recently she presented for Radio 3 World on your Street stage at WOMAD.

Rounding off the night, DJs Highlife Sound System present a throw-down of global roots and culture – perfect for a late night, late summer party!

Entry is £5 on the door. Doors open 9.30pm, and the club night goes on until 2pm.

LYME FOLK WEEKEND – IT'S HERE!

BANNERS are up. Programmes are out (and about). And Lyme Regis is readying itself for its very first, very own Lyme Folk Weekend.

The organizers are predicting packed houses for Turn Brakes on Friday, The Albion Band on Saturday and Spiers and Boden on Sunday nights at Marine Theatre. The headliners are pretty impressive, but the so-called "support" acts are hardly slouches. Radio 2 Folk Awards winners, Kathryn Roberts and Sean Lakeman, and Emily Portman will be strumming their stuff on Friday and Sunday nights. And Martin Carthy and Dave Swarbrick will also be playing on Sunday evening, reminding us of their iconic status. Jackie Oates, nominated as Folk Singer of the Year by Radio 2 last year and Jim Causley, described as "having one of the finest folk voices in the country" will also be playing on Saturday afternoon.

In the Pilot Boat, over twenty acts will perform over the weekend including, from the USA, the Blind Willies, stopping off during their European tour, as well as home-cooked talent, such Stompin' Dave Allen, Slipstream, the RPMs, Linnet, Hunt & Robertson and more.

Blind Willies

Martin Carthy

But, as Julie Sheppard, the festival's publicist said: "Perhaps the weirdest act will be Airport Contention (claiming to be the only Fairport Convention tribute act) which includes amongst them one of our very own organisers-in-chief. He tells me they'll be joined on the Pilot Boat stage by members of Turin Brakes. Now, do I look that gullible - or could that actually happen?"

Detailed programme information on www.lymefolk.com or pick up a free programme from Marine Theatre, TIC and the Festival Office on Marine Parade. Tickets for all Marine Theatre gigs are available online until close of business on Thursday 29th or from Lyme Regis Tourist Information Centre on 01297 442138. Day tickets for the Pilot Boat are £5 on the door.

The Nag's Head
Silver St, Lyme Regis
Tel 01297 442312
FORTHCOMING EVENTS
Saturday 31st August
DESIGN
Saturday 7th September
CHRIS BANDERAS
Saturday 14th September
DELTA TANGO 7
www.nagsheadlymeregis.co.uk

THE VENUES

To advertise your live music call Rob Coombe on 01297 446146 or email rob.coombe@pemedia.co.uk

THE CROWN INN
WEST BAY ROAD, BRIDPORT
Saturday 31st August
THE CADENCE
from 9.30pm
Sunday 1st September
JAMMING AT THE CROWN
4-9pm
www.lemonrock.com/crowninn
Tel 01308 422037

The Lumberjacks tour comes to Bridport

Canadian trio Stewart Francis, Craig Campbell and Glenn Wool to perform at Electric Palace

STEWART Francis, Craig Campbell and Glenn Wool – the UK'S favourite Canadian comedians - will each perform a solo show as a rotating triple bill, as part of the hugely successful touring stand-up comedy tour 'The Lumberjacks'.

Following their acclaimed run at the Edinburgh Festival last year, The Lumberjacks hit the road in April this year and have been playing to packed theatres and garnering fantastic reviews up and down the UK. All of these Canucks perform their own set, side-by-side, on their debut UK tour of The Lumberjacks.

Stewart, Craig and Glenn are at the top of their comedy game right now. They each have their refreshingly contrasting styles, but you can see them come together and perform their own uniquely individual material on the same night. With something here for everyone guaranteed, the audience is in for an eclectic and exciting show.

The trio will perform at Bridport's Electric Palace on Friday, September 27th. Doors open at 7.30pm for 8pm start.

Tickets for the show cost £17 and are available online at www.electricpalace.org.uk or from Bridport TIC (01308 424901)

War and It's Impact Explored at Bridport Arts Centre

BRIDPORT Arts Centre is bringing three theatre shows and two spoken word events to the Marlowe Theatre stage, each dealing with issues surrounding war. From a celebration of Benjamins Brittens 'The War Requiem' to Casualty star Catherine Shipton in Soliders' Wives; each performance will be thought provoking and moving. Additionally the Arts Centre is pleased to be able to offer a range concessions and offers for ex/ serving members of the armed forces and their families.

Programe Manager Margie Barbour said: "War and it's impact on soldiers', their families and civilians caught up in the maelstrom of armed conflict are powerful themes that will have great relevance next year.

"Bridport Arts Centre is bringing a selection of plays and writings looking at war to prepare us for the deluge of commemorative events that will take place in 2014 for the centenary of the start of the First World War and will help us see these terrible events with a contemporary perspective".

The season starts with **GI Joe in Dorset** on Friday, September 20th, at 7.30pm. The theatre show focuses on the lives of the African American GIs who arrived in Dorset before the D Day landings in 1944. It's a story of war, prejudice and redemptive love that draws on documented stories to reveal secrets, lies, laughter and hope. Tickets are priced £8 for adults, £7 concessions, £3 for people receiving benefits or ex/serving members of the armed forces and their families.

Catherine Shipton in *Soldiers' Wives*

Catherine Shipton, best known for playing Duffy in Casualty will take to the stage on Satuday, October 5th, at 7.30pm with **Soldiers' Wives.** Set in the present day it tells the story of five wives living on an army base somewhere in England. It explores the risks of active service for the men on the frontline and the women who choose to support them. Tickets are priced £12 adults, £10 members, £8 concessions. Bridport Arts Centre is pleased to be able to offer all servicemen and their family's tickets for £6.

Every Mother's Son, on Friday, October 11th at 7.30pm, looks at war through the eyes of a family whose sons is going to serve in the armed forces. It's a play that starts in the leafy lanes of Devon and ends up in the dusty dirt roads of Afghanistan, it embraces the frictions and fun of family life familiar to us all but made all the more intense when lives are on the line. Tickets are prices £8 Adult and £6 members, concessions and members of the armed forces.

Poems of War, Monday, November 11th at 11am, will be a commemoration of Armastice day with readings of a selection of poems, mainly written by soliders serving in the first and second world wards. Expect idealism, graphic descriptions of the horrors of war, blcak humour and sly eroticism. Tickets are priced £5 adult and £4 concessions, all proceeds will go to Help for Heroes.

Finally the Arts Centre will stage **Benjamin Britten's Centenary Celebration** Sunday, November 24th, 2pm. Anthony Pither and John Barholomew will come together to talk about 'The War Requiem'. The musical peice was not meant to be a pro-British piece or a glorification of British soldiers, but a public statement of Britten's anti-war convictions.

For further information call Bridport Arts Centre's box office on 01308 424204 or visit www.bridport-arts.com. If you would like posters of flyers for any of these events or for further offers on group bookings please contact lisa@bridport-arts.com.

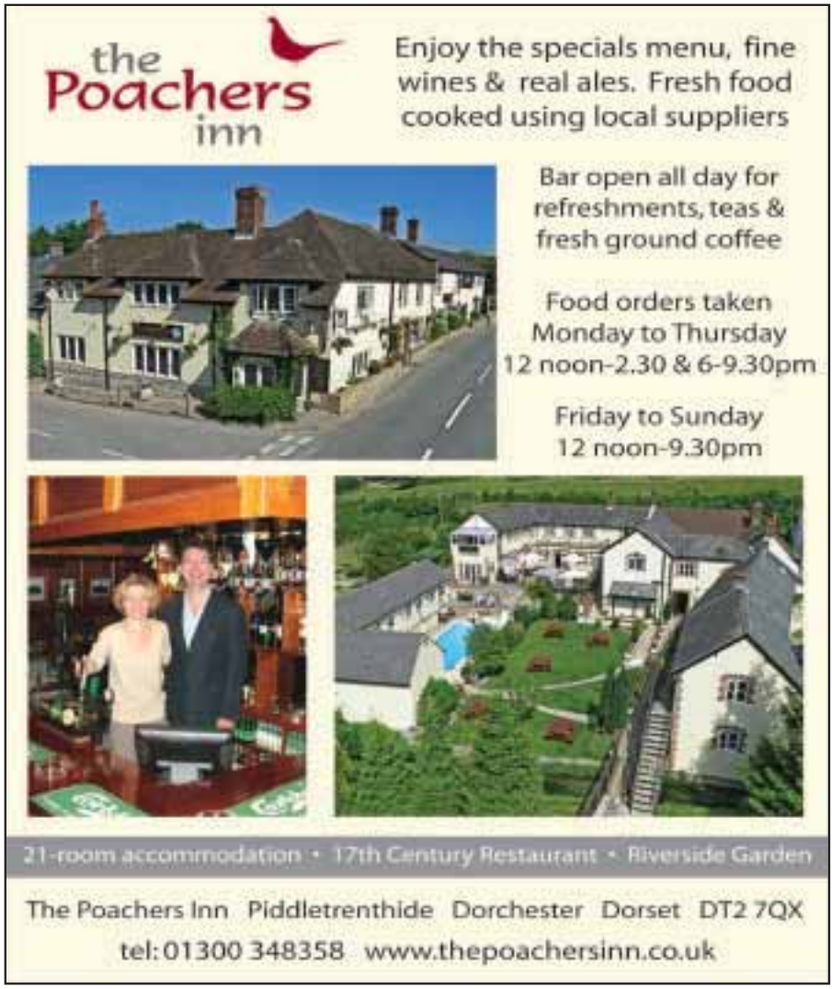

DINING OUT IN WEST DORSET

COACH & HORSES
FREE HOUSE
2 for 1
on items from the Main Menu
Monday to Friday
3pm till 6pm
Cut out and bring this voucher
01305 889340
www.coachandhorses-dorset.co.uk
WINTERBOURNE ABBAS
DORCHESTER DT2 9LU

THE ADMIRAL HOOD
HONEST FOOD IN A REAL PUB
Open 7 days a week for lunch and dinner
Food served 12-2pm & 6.30-9pm
Open all day Saturday & Sunday
Sunday Carvery 12-8pm
Pie Night - Every Thursday
Booking advisable
The Admiral Hood, Mosterton, Beaminster, DT8 3HJ
01308 868338

Somtum Thai Café & Take Away

TUCKED at the bottom of West Street in Bridport you will find a hidden gem in the form of Somtum Thai Café & Takeaway.

Somtum is a family run restaurant and take away, open every day for one of the most reasonably priced lunches around, and for take away only in the evenings.

The lunch menu boasts outstanding value for money, with three courses for just £7.95, or alternatively, a one course quick lunch for just £5.95. It's not just the price that is great either; the quality of food is also outstanding. The food is freshly prepared, vibrant, authentic Thai cuisine, which leaves a lasting impression on the taste buds. The owner, and highly experienced Thai chef, Rojjana, lovingly prepares it all.

Rojjana is no stranger to Bridport, having lived in the town for thirteen years, but only recently opened Somtum in March of this year. She comes from Sakonnakorn, in the North East of Thailand, where cooking was a way of life. Having moved to England she ran her own business in Gloucestershire before moving to Bridport and spending ten years working as a chef in a Thai restaurant.

Somtum Gai Yang

The Thai Café and Take Away is named after a traditional food in Thailand, that Rojjana is particularly fond of herself. Somtum can be found on the menu, in the form of Somtum Gai Yang, and uses green papaya, which is particularly difficult to source in this part of the world, but Rojjana has it delivered specially.

Everything at Somtum is home made, (including the wonderful tamarind, and sweet and sour sauces, to name but two) with local, fresh ingredients that are quickly cooked to preserve their nutrients and delicate flavours. Rojjana uses traditional herbs & spices to create unmistakable, authentic Thai flavours, with no artificial flavours or colourings.

Rojjana's North Eastern Thai roots and her hometown heavily influences the menu, so those wanting to taste traditional Thai cuisine can enjoy authentic dishes such as Larb. Larb is a traditional North Eastern Thai style salad with Pork, Chicken, or Duck, mixed with fresh herbs, chilli flakes, lime juice, and fish sauce.

You can also choose some sticky rice, cooked in the traditional way from North Eastern Thailand, which goes particularly well with Somtum Gai yang, and any form of Thai chicken curry!

The most popular dishes include the Somtum Thai mixed platter to start, which comes with Thai spring rolls, chicken satay, prawn toast, and prawn tempura, and a selection of sauces, and of the main courses the roasted duck breast, on crispy rice noodles with tamarind sauce, as well as the traditional Thai green curry, remain ever popular.

All customers are met with a warm welcome from the friendly staff, who are more than happy to explain what the dishes consist of to those who are more unfamiliar with Thai cuisine.

The restaurant is currently only open between 12-3pm for eat in meals, although they are looking to open in the evenings in the near future, but you can make the most of the take away or delivery service from 5-11pm every day. Delivery is free to anybody within a 3 mile radius, with a minimum order of £30.

◆ Cut out the voucher on page 21 and enjoy 10% off your take away at Somtum on collection only, call 01308 420004 to place your order.

the bay leaf
Marine Parade Lyme Regis
Al fresco dining and drinks
coffee
sandwiches
daily specials
locally sourced produce
Open 7 days a week.
Open every evening, please call for details.
t: 01297 442059
e: info@lymebayleaf.co.uk
www.lymebayleaf.co.uk

Freshen up your taste buds
Rajpoot
CONTEMPORARY INDIAN CUISINE
43 HIGH WEST STREET, DORCHESTER
RESERVATIONS 01305 257492
www.rajpootrestaurant.com

BEAMINSTER
Brasserie
at the Bridgehouse
New brasserie menu now available
Early family suppers 6-7pm daily
(booking advised)
3 Prout Bridge, Beaminster DT8 3AY
enquiries@bridge-house.co.uk
www.bridge-house.co.uk
01308 862200

NEW
Greyhound Theme Nights
Thursday Nights are
Moules & Frites Night
Price includes a Bottle of House Wine!
Meal for Two for only £25.00
Monday Night
Curry Night £10.00
Choice of Home cooked Curry dishes and a Pint
Tuesday Night
Italian Night £20.00
Two Home cooked Pasta dishes and a bottle of House Wine
Wednesday Night
Steak Night £25.00
Two 8oz Ramps and a Bottle of House Wine
Friday Night
Fish & Chip Night £20.00
Two portions of our delicious Beer Battered Cod & Chips, including a Bottle of House Wine
The Greyhound
Beaminster
Tel: 01308 862486
Web: greyhoundbeaminster.co.uk

This month: SOMTUM THAI CAFE & TAKEAWAY Bridport

STARTERS

1. SATAY GAI £.425
Fillet of chicken breast on skewers marinated with herbs and spices and served with peanut sauce.

2. SATAY GOOG £4.95
King prawns on skewer marinated with herbs and spices and served with peanut sauce.

3. POH PIA £4.25
Crispy deep fried Thai spring rolls, stuffed with minced chicken fine noodles and vegetables served with plum sauce.

4. GOOG TEMPURA £4.95
Deep fried king prawns in a light and crispy tempura batter served with sweet chilli sauce.

5. KHANOM JEEB £4.25
Steamed dim sum filled with pork and prawns, bamboo shoots, water chestnut and coriander, served with sweet soy sauce.

6. TORD MUN PLA £4.95
Thai fishcakes blended with chilli paste, fine beans, kaffir lime leaves, and fresh herbs served with Thai vinaigrette sauce and topped with roasted peanuts.

7. KHA NOM PANG NA GOOG £4.25
Deep fried chicken and prawn on toast blended with fine herbs and sesame seed served with diced cucumber, carrot, and onion Thai vinaigrette sauce.

8. HOY JOHW £4.25
Crispy deep fried crab meat mixed with chicken and coriander wrapped in thin bean curd sheets served with plum sauce.

9. PAK TEMPURA £4.25
Mixed vegetables in a light crispy tempura batter served with plum sauce.

10. MAAN KHOA PHORD £4.25
Deep fried sweet corn fritter served with plum sauce

11. SOMTUM THAI MIXED PLATTER £8.25
(ideal for sharing for two)
Thai spring rolls, chicken satay, prawn on toast and prawn tempura served with variety of sauces.

12. SOMTUM THAI MIXED SEAFOOD PLATTER £9.25
(ideal for sharing for two)
Marinated king prawns wrapped with rice paper, Thai fishcakes, fried squid in tempura batter, crabmeat mixed with chicken rolled in bean curd sheets and served with variety of sauces.

13. SOMTUM THAI MIXED VEGET'N PLATTER £8.00
(ideal for sharing for two)
Mixed vegetables in tempura batter, vegetable spring rolls, and sweet corn fritter served with variety of sauces.

SOUPS

TOM YUM
Citrus spicy soup cooked with kaffir lime leaves, lemon grass, galangal, coriander, fresh chillies and lime juice.
14. CHICKEN & MUSHROOM TOM YUM £4.25
15. PRAWN & MUSHROOM TOM YUM £4.50
16. MIXED SEAFOOD TOM YUM £4.95
17. VEGETABLE TOM YUM £3.95

TOM KHA
Citrus creamy coconut soup with a hint of spice, cooked with kaffir lime leaves, lemon grass, galangal, coriander and lime juice.
18. CHICKEN AND MUSHROOM TOM KHA £4.25
19. PRAWN AND MUSHROOM TOM KHA £4.50
20. VEGETABLE TOM KHA £4.95

SPICY SALADS

LARB
Traditional North-eastern style salad with minced meat mixed with fresh herbs, chilli flakes, lime juice and fish sauce.
21. LARB PORK £6.75 **22. LARB CHICKEN £6.75**
23. LARB DUCK £7.75

24. SOMTUM £5.95
Traditional Thai style sweet carrot salad with dried shrimp, garlic, lime juice, fish sauce and fine beans.

25. SOMTUM GAI YANG £9.50
Traditional Thai style sweet carrots salad with dried shrimp, garlic, lime juice, fish sauce and fine beans, served with half a grilled chicken.

26. GAI YANG £6.50
Half a grilled chicken Thai style marinated in fine herbs, served with three flavour sauce.

27. YAM NUEA YANG £7.75
Thai style spicy beef salad with onion, spring onion, tomato, fresh chilli, celery, cucumber, coriander, lime juice and fish sauce.

28. YAM WUN SAN £6.95
Spicy Thai glass noodles, mixed with minced pork, coriander, fresh chillies and lime juice.

29. YAM MIXED SEAFOOD £7.95
Spicy glass noodles mixed with squid, prawns, muscles, fresh chillies and lime juice.

CURRYS

THAI RED CURRY
Thai red curry, cooked in coconut milk and traditional Thai herbs and vegetables.
30. CHICKEN £6.50 31. DUCK £6.95 32. VEG £5.50

THAI GREEN CURRY
Thai green curry, cooked in coconut milk and traditional Thai herbs and vegetables.
33. CHICKEN £6.50 34. BEEF £6.75
35. DUCK £6.95 36. PRAWNS £6.95 37. VEG £5.50

PANAENG CURRY
A thick aromatic coconut milk curry, with kaffir lime leaves and peppers.
38. CHICKEN £6.50 39. PORK £6.50
40. BEEF £6.75 41. PRAWNS £6.95

GAENG KAU SAP RA ROD
A mild and sweet red curry cooked in coconut milk, fresh herbs and pineapple.
42. CHICKEN £6.50 43. KING PRAWN £6.95

MASSAMUN CURRY
Special flavour curry with cloves, nutmeg, cinnamon, onion and potato in coconut milk
44. CHICKEN £6.50 45. BEEF £6.50

STIR FRIED DISHES

THAI SWEET AND SOUR
Stir fried Thai style sweet and sour, cooked with onions, peppers, pineapple, cucumber, and spring onions.
46. CHICKEN £6.50 47. PORK £6.50
48. BEEF £6.95 49. PRAWNS £6.95
50. VEGETABLES £5.50

PAD GRA PRAO
Stir fried Thai basil with fresh chillies, onions, long beans, and peppers.
51. CHICKEN £6.50 52. PORK £6.50
53. BEEF £6.95 54. PRAWNS £6.95 55. VEG £5.50

PAD KHING
Stir fried ginger and spring onions, with soy bean, mushrooms, onions and pepper.
56. CHICKEN £6.50 57. PORK £6.50
58. BEEF £6.95 59. PRAWNS £6.95 60. VEG £5.50

PAD GRA-T-EM
Stir fried garlic with peppers and spring onions.
61. PORK £6.50 62. PRAWNS £6.95 63. VEG £5.50

PAD MED MA-MUANG
Stir fried with cashew nuts, onions, dried chillies, peppers
64. CHICKEN £6.50 65. VEGETABLES £5.50

CHEF SPECIAL DISHES

66. Stir fried beef in oyster sauce with onion, mushrooms, broccoli and peppers **£7.25**

67. Beef in Singha beer sauce, stir fried with vegetables **£7.25**

68. King prawns and broccoli stir fried in a light soy sauce with garlic and peppers **£7.25**

69. King prawns, lightly battered and stir fried with onion, garlic, carrots, and spring onions in a sweet and spicy sauce. **£7.25**

70. Squid lightly battered and stir fried with onion, garlic, carrots, and spring onions in a sweet and spicy sauce. **£7.25**

71. Mixed seafood, with lemon grass, celery, coriander, basil, ginger, and peppers **£7.95**

72. Roasted duck breast on crispy rice noodles and served with tamarind sauce **£7.95**

73. Sautéed roasted duck in a rich sweet and spicy curry sauce with pineapple, grapes, cherry tomatoes and basil **£7.95**

NOODLES & RICE

74. PAD THAI CHICKEN AND PRAWNS £6.50
Traditional wide rice noodles, cooked with chicken, prawns, egg, bean sprouts and served with roasted ground peanut.

75. BAMEE KHAI £5.50
Plain egg noodles, stir fried with bean sprouts and spring onions.

76. CHICKEN FRIED RICE £5.50
Fried rice with chicken, egg, pineapple, spring onion and tomatoes.

77. HOUSE SPECIAL FRIED RICE £5.95
Fried rice with chicken, king prawns, with egg, and spring onion.

78. VEGETABLES EGG FRIED RICE WITH TOFU £4.50
79. STEAMED JASMINE RICE £1.95
80. EGG FRIED RICE WITH PEAS £2.95
81. COCONUT FLAVOUR RICE £2.95
82. STICKY RICE £2.95

SET VEGETARIAN MENU A

£14.50 PER PERSON MINIMUM TWO OR MORE
SOMTUM THAI MIXED VEGETARIAN STARTER PLATTER
Thai green vegetables and tofu curry
Thai style sweet and sour vegetables
Mixed vegetable in cashew nuts
Plain egg noodle
Egg fried rice with green peas or plain steamed rice
Banana fritters in golden syrup

SET MENU B

£15.95 PER PERSON MINIMUM TWO OR MORE
SOMTUM THAI MIXED STARTER PLATTER
Thai green chicken curry
Stir fried pork in garlic and peppers
Thai style sweet and sour beef
Egg fried rice
Banana fritters in golden syrup

SET MENU C FOUR COURSES

£20.95 PER PERSON MINIMUM OF TWO OR MORE
SOMTUM THAI MIXED STARTER PLATTER
Tom Yum chicken and mushroom soup
Roasted duck breast in a rich sweet and spicy curry sauce with pineapple, grapes, cherry tomatoes peppers and basil
Stir fried beef cooked with Singha beer and vegetables
King prawns, lightly battered and stir fried with onion, garlic, carrots, and spring onions in a sweet and spicy sauce.
Pad Thai chicken noodle
Egg fried rice with peas
Banana fritters in golden syrup

Local produce used where possible.
All menu items contain no artificial additives.

SOMTUM
THAI CAFE & TAKEAWAY
TAKEAWAY & HOME DELIVERY SERVICE
FREE Delivery in 3 mile radius
3 Course Lunch £7.95
Quick Lunch £5.95
Open 7 days a week
76 West Street, Bridport, Dorset DT6 3QX
Tel: 01308 420004
www.thaitakeawaybridport.com
10% DISCOUNT WITH THIS ADVERT
COLLECTION ORDERS ONLY

Lyme Regis Golf Club
Open to all visitors
Daily Specials & Bar Menu
Seniors Citizens Lunch every Thursday
Private Functions & Weddings
Sunday Carvery Lunch
12.00noon - 2.30pm
Bookings preferred
01297 444159
Ample free parking
Timber Hill, Lyme Regis, Dorset DT7 3HQ
www.lymeregisgolfclub.co.uk
Tel. 01297 442963

A friendly welcome from the new management awaits you at
The Coach and Horses
at South Perrott
Great pub food ~ Excellent value
2 Course Sunday Carvery £9.95
Open 7 days a week
Beer garden
The Coach & Horses, South Perrott, Beaminster, Dorset DT8 3HS
Tel: 01935 891270

Harbour Inn
Lyme Regis
- Fresh Local Fish Specials
- Home Cooked Food
- Al Fresco Dining
- Magnificent Views of the Harbour & Jurassic Coast Line
- Warm Friendly Atmosphere
- Local Beers & Extensive Wine List
- Sunday Lunches Served 12-2.30pm
- Bookings Advisable!
Telephone 01297 442299
23 Marine Parade, The Cobb, Lyme Regis, Dorset, DT7 3JF

THE BULL HOTEL
MOULES FRITES
EVERY WEDNESDAY NIGHT!
Only £12 per meal including a glass of wine, cider or beer. Half lobster, chips and drink £15
Other options available
Book now on 01308 422871

As featured in the ITV drama Broadchurch
Italian food in West Bay
ellipse bistro
Summer Opening Times:
Open every day from 9am
Mondays to Wed open to 6pm, last food orders at 4:30pm
Now open Thursdays evenings
Thursday, Fridays and Saturdays open to 10:30 pm last food orders 8:30pm
Booking recommended to avoid disappointment
Sundays we are open longer to 8pm, last food orders now at 6pm
Take away Pizzas available when the kitchen is open
A little taste of Italy in West Bay
Opposite the new pier in West Bay with easy parking
Call 01308 459221 to make a reservation

ENERGISE

Stay fit and healthy in West Dorset

The Kamikaze 'Banzai Charge'

THE valleys around Mapperton Farm, Beaminster, Dorset, will echo with the collective 'Banzai' roar of 500 hundred adventure runners taking part in the Kamikaze Banzai Charge on Sunday, September 8th. The event offers an eight mile cross-country course, complete with challenging obstacles engineered to test fitness, nerve and determination of all those who don the Kamikaze headband.

Now in its sixth year and renowned as the one of the toughest, and yet the most fun one-day endurance events in the UK, Kamikaze competitors throw themselves down Banzai slides, across rope swings, into bogs, and rivers and over obstacles in the quest to become the coveted 'Banzai master'. All those successfully negotiating the 'Valley of Doom', the balance beam wet sponge throw, The Rope Tangle, and the 8ft 'Tour of Grease' among other obstacles and completing the course, will receive finishers medals as testament to their achievement.

Event organiser, Ben Mason from Votwo says; "This event has built a reputation for being a muddy good day out! This year we have been busy creating an even more energy-sapping course to test the metal of returning Kamikaze warriors. Previous competitors have described the Kamikaze as 'physically demanding but totally awesome at the same time' and some said 'the most fun they had EVER had during a running event.

Facilities include free on site car parking, great spectator viewing, hot food and drinks from the Votwo cafe, music and race commentary. All competitors receive a Kamikaze headband to wear bearing their race number. Teams and individuals are welcome.

To register for the event or to find out further information on the Kamikaze Banzai Charge or any other Votwo event visit www.votwoevents.co.uk. The location is Mapperton Farm, Beaminster, Dorset, DT8 3NS

Over the last twelve weeks, **Energise** has tracked the progress of Rob's personal fitness training at Bridport Leisure Centre.

Rob - Week 12

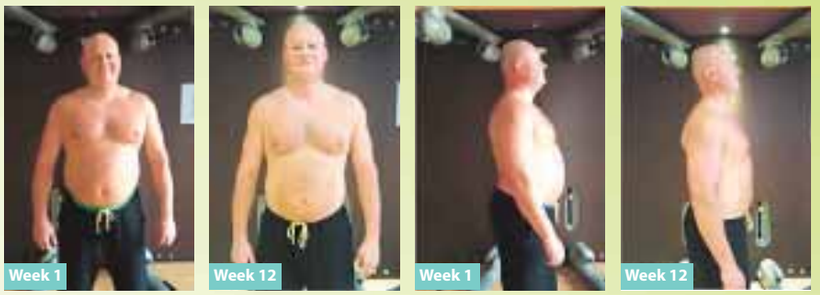

Week 1 Results

Weight	Height	BMI	Blood Pressure	Fitness Test/V02 Max	
114.2kg/ 18 Stone	185cm/ 6ft 1inch	33.2=Obese	158/105mmhg	45.00=Good	
Right Thigh	**Left Thigh**	**Waist**	**Chest**	**Right Arm**	**Left Arm**
59cm	60cm	118cm	122cm	35cm	34cm

Week 12 Results

Weight	Height	BMI	Blood Pressure	Fitness Test/V02 Max	
98.2kg/ 15st 6lbs	185cm/ 6ft 1inch	28.5= Overweight	126/77mmhg	59.00=Excellent	
Right Thigh	**Left Thigh**	**Waist**	**Chest**	**Right Arm**	**Left Arm**
58cm	59cm	95cm	115cm	36cm	35cm

Trainer's comments

Looking at the results, Rob has managed to lose just over 2 and a half stone in 12 weeks which is incredible. We are really pleased with the transformation especially as when he started his BMI and Blood pressure was dangerously high. We have now managed to get his blood pressure into the normal category and his BMI has been brought down significantly. Rob has worked really hard for the last 12 weeks but these results are achievable to anyone, he worked out for an hour around 4 – 5 times a week and made slight changes to his lifestyle.

Rob's comments

"It was hard work but I am so happy with the results I have achieved. I never would have thought that these results were possible in just 12 weeks. I would like to thank the personal trainers Luke, Mike and Nicole for pushing and advising me so I got the results I wanted"

Trainer's Tip

If you want to get the body you have always dreamed of then come to Bridport Leisure Centre and book in for a FREE personal training chat to discuss your goals and fitness level with a Personal Trainer we can then help you achieve your goals.

b fit
BEAMINSTER COMMUNITY SPORT ASSOCIATION LTD

MONDAY
3.45 - 4.30pm 11-16 YR OLDS TRAMPOLINING COURSE
4.30 - 5.15pm 4-10 YEAR OLDS TRAMPOLINING COURSE
5.00 - 6.00pm SILKS AERIAL COURSE 11-16 YR OLDS
5.15 - 6.15pm PILATES
6.15 - 7.15pm SILKS AERIAL COURSE ADULTS (16+)
6.30 - 7.30pm CIRCUITS
7.30 - 8.30pm GROUP STUDIO CYCLING - Ladies Only

TUESDAY
6.30 - 7.30pm ZUMBA

WEDNESDAY
4.00 - 6.00pm GYMNASTICS
6.00 - 6.45pm GROUP STUDIO CYCLING
7.00 - 8.00pm BACK 2 NETBALL CLUB
8.00 - 9.30pm VOLLEYBALL

THURSDAY
6.30 - 7.30pm KETTLERCISE

FRIDAY
5.00 - 6.00pm SILKS AERIAL COURSE 11-16 YR OLDS
6.15 - 7.15pm SILKS AERIAL COURSE ADULTS (16+)

For further information on classes and courses please call Richard on 07792 791038 or 01308 861911

Salsa Cascara

Salsa Dancing
EVERY TUESDAY
At Dorchester Trinity Club

Want to learn to Salsa?

Come along on
Tuesday 24 September
to try the first week of our new
6 Week 'Learn to Salsa' Course
for just £5 per person!

No need to book, just turn up on the night!

Doors open at 7.30pm
Beginner Class at 7.45pm
Improver Class at 9.00pm
Social Dancing until 10.30pm

www.salsadorchester.co.uk
or call Mal / Bev on 07870 520340

Thomas Hardy and Architecture - a talk by Samantha Briggs

THOMAS Hardy is the only major English novelist to have also been a professional architect. This lecture will provide an overview on Hardy's architectural career and show how he engaged with nineteenth century debates about the built environment in his fiction.

This is the third in a series of five lectures about Thomas Hardy and is part of a larger project including the National Trust and the University of Exeter. It is hoped that the more academic nature of these lectures will provide the general public and lovers of Hardy's novels with an increased connection to contemporary ideas about his work.

Entry to the talk is free but a donation of £3 is encouraged to cover costs. Everyone is welcome and there is no need to book. Doors open at 7pm.

The talk takes place this Thursday (August 29th) at 7.30pm at Dorset Country Museum.

Alpacas

Alpha and The Pymore Inn
ALPACA EXPERIENCE
Visit an Alpaca Farm
Learn about these enchanting animals
Take a farm walk in the beautiful West Dorset Countryside
Enjoy a Dorset Clotted Cream Tea
TO BOOK
TEL 01308 422625

Pub with food

The Coach and Horses
at South Perrott
01935 891270
Our specialities
10oz Sirloin steak & trimmings £12.95
Lunchtime baguettes £5.25 Ploughmans £7.50
Sunday Carvery 12-3pm, Adults £7.95, u10s £3.50, 2 courses p.p. £9.95
Chillies Indian night
Mon 9th September
Real Indian food cooked fresh to your table's requirements. 2 courses £9.95p.p
Beer garden • Free pool table
Dogs welcome
Food served 12-3pm and 6-9pm
7 days a week
Quality ensuite bed and breakfast
www.dorsetbedandbreakfast.com

Dance classes

Love to Dance?
Come and learn with Glenn Bayliss
Monday 2nd Sept
Charmouth Village Hall, Wesley Close, Charmouth
Basic Beginners Waltz 1-2pm £5 each
Sequence Class 2.15-3.30pm £6 per couple
Willowbed Hall, Putton Lane, Chickerell
Basic Beginners Cha Cha Cha 7.15-8.15pm £5 each
Sequence Class 8.30- 9.45pm £5 each
Wednesday 4th Sept
Charmouth Village Hall, Wesley Close, Charmouth
Improvers Class 1-2pm, Technique Class 2.15-3.30pm
The Cafe Royal, Tannery Road, Bridport
Rock and Roll (Starts 11 September), 7.30-9pm £5 Each
Thursday 5th September
St. Marys Church Hall, South Street, Bridport
Beginners Waltz 7.15-8.15pm £6 each
Improvers Waltz 8.30-9.30pm £6 each
Sunday 29th September
Beaminster Town Hall, Beaminster
Vintage Tea Dance with tuition £6 each inc cream tea
Come along and enjoy the music of yesteryear, 2-4pm
Then on 20 Oct, 17 Nov and 15 Dec
For more information contact 07505 798 258
or shallwedancethe@hotmail.co.uk

To advertise in the
View 2 leisure directory
call Rob Coombe
on 01297 446146

Brain Gym No.236

Codeword

Each number in the grid represents a different letter of the alphabet and every letter of the alphabet is used. Use the given letter(s) to the right of the alphabet is used. Use the given letter(s) to the right of the main grid to start you off.

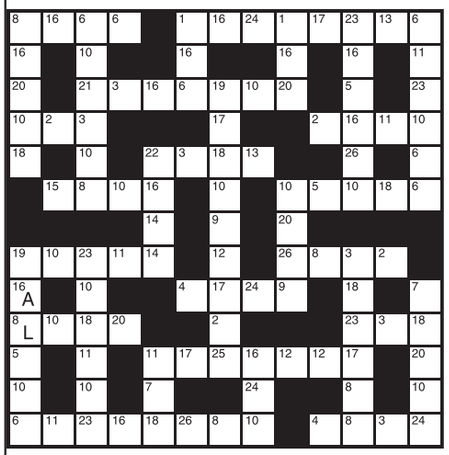

1	14		
2	15		
3	16	A	
4	17		
5	18		
6	19		
7	20		
8	21	L	
9	22		
10	23		
11	24		
12	25		
13	26		

LAST WEEK'S SOLUTION:

1	2	3	4	5	6	7	8	9	10	11	12	13
T	N	Y	S	C	X	R	W	Z	L	F	A	M
14	15	16	17	18	19	20	21	22	23	24	25	26
G	D	I	K	H	U	J	P	V	Q	E	B	O

Double Crossword

Choose either quick or cryptic clues - both fit the same grid.

Cryptic Clues:

Across

1. Go after cheap rail arrangement for island group (11)
9. One who once performed as an oppressive creditor (7)
10. One wouldn't think better of a patient who is this (5)
11. Black material for the making of a sports arena (5)
12. The star is disturbed by suggestions of blackmail (7)
13. Most pleasant Riviera resort street (6)
15. Humiliate me in the presence of the cleric (6)
18. Drug taken by Eastern female with a leading part in the play (7)
20. It physically supports nearly everything according to law (5)
22. Makes an approach? (5)
23. Part of the storm entailed considerable distress (7)
24. Ancestors to which relative pronouns refer (11)

Down

2. About to perform and respond to a certain stimulus (5)
3. Free rides can produce small difficulties (7)
4. Equality required for one in a political faction (6)
5. One who bellows in a baser key! (5)
6. Luggage in French station will make the place look untidy (7)
7. What an assistant deck-worker will provide? (7,4)
8. One spy trial may reveal an outstanding character (11)
14. Its fall will sometimes be followed by its call! (7)
16. Blow up the shot! (7)
17. Get out of debt to compose one's mind (6)
19. Something printed for children (5)
21. Massive place to have a fire, we hear (5)

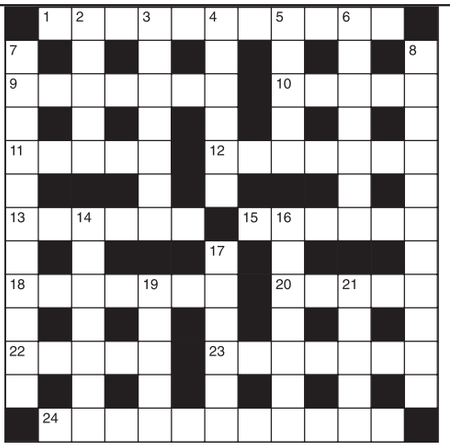

Quick Clues:

Across

1. Promotion (11)
9. Network of crossed laths (7)
10. Pale yellow (5)
11. Inflate (5)
12. Praise bestowed (7)
13. Make certain (6)
15. Soul (6)
18. Deny (7)
20. Best-known fabulist (5)
22. Meaning (5)
23. Expression of approval (7)
24. Disposition (11)

Down

2. As before (5)
3. Airman (7)
4. Horrific (6)
5. Mediterranean island (5)
6. Wandering (7)
7. Dumbfound (11)
8. Not tried (11)
14. Formulated knowledge (7)
16. Athletic ground (7)
17. Pearl-producer (6)
19. Soak (5)
21. Disdain (5)

Sudoku

			4			3		
1		7		9	2		6	
		2			6		8	9
	1							8
8		5		1		9		3
6					5		1	
2	3		5					
	6	9	8	4			3	5
		1			7			

Fill in the grid below so that every column, every row and each of the 3x3 boxes contains all the digits from 1 to 9.

LAST WEEK'S SOLUTIONS >

8	3	5	4	6	1	7	2	9
1	9	7	8	5	2	6	4	3
2	4	6	3	7	9	5	1	8
7	5	9	2	3	4	8	6	1
4	1	3	9	8	6	2	5	7
6	2	8	5	1	7	9	3	4
5	7	2	1	4	8	3	9	6
3	8	1	6	9	5	4	7	2
9	6	4	7	2	3	1	8	5

LAST WEEK'S CROSSWORD SOLUTIONS: CRYPTIC - Across: 1 High-road; 5 Bali; 9 Slur; 10 Caravans; 11 Lists; 12 Hailing; 13 Electromagnet; 18 Lothario; 19 Mien; 20 Pendant; 21 Banal; 22 Eats; 23 Scantily. Down: 2 Ill-will; 3 Heretic; 4 Anachronistic; 6 Arabian; 7 Insight; 8 Maxima; 13 Eclipse; 14 Extinct; 15 Tiaras; 16 Gymnast; 17 Eye-ball. QUICK - Across: 1 Artifice; 5 Stud; 9 User; 10 Invasion; 11 Steal; 12 A la mode; 13 Consideration; 18 Entrance; 19 Nest; 20 Opinion; 21 Fiery; 22 Toga; 23 Defended. Down: 2 Risotto; 3 Inroads; 4 Convalescence; 6 Tripoli; 7 Dungeon; 8 Canada; 13 Cheroot; 14 Nothing; 15 Italic; 16 Tension; 17 Observe.

The best cleaners you have ever tried, or your money back!
OzKleen
Put them to the test
See website for details
www.ozkleen.co.uk
Australia's number one cleaners

View 2 Diary Dates

UNTIL SUNDAY NOVEMBER 3RD

BEAMINSTER: "Pubs & Inns Revisited" Exhibition - the story of your local locals & "Local Writers & Writings" Exhibition - a celebration of our local literary heritage. Both at Beaminster Museum, Whitcombe Rd, Beaminster DT8 3NB. For further information call 01308 863577, email info@beaminstermuseum.org or visit www.beaminstermuseum.org/
Museum Opening Times:Tuesdays, Thursdays, Saturdays & Bank Holidays: 10.30am – 1.00pm, 2.00pm – 4.30pm, Sundays: 2.00pm – 4.30pm.
Admission: Adults £2, Students (16 and over) £1, Accompanied Children (Under 16) Free

UNTIL SUNDAY SEPT 1ST

BEAMINSTER: Mosterton Art Group 25th Annual Exhibition in the Skyrm Room from 10am-5pm (4pm on the last day). Members' original art work and cards are for sale at realistic prices. Free entry. Disabled access. Parking in adjacent public car park. For further information call 01308 862572.

WEDNESDAY AUGUST 28TH

LYME REGIS: Lyme Bay Photographic Club pub quiz at the Inn Plaice at the Pilot Boat Inn. Starts 7.30pm.
LYME REGIS: Talk 'Designing a Show Garden' by Hugo Bugg, RHS Young Designer of the year 2010 and GOLD medallist at RHS Tatton Park and RHS Hampton Court Palace Flower Shows. At Woodmead Halls from 7.30pm. Members free, non Members £2. For more details 01297 444034 or visit www.ulrhs.wordpress.com. Organised by Uplyme and Lyme Regis Horticultural Society
LYME REGIS: Book and Cake Sale in aid of the Marine Theatre will be held at the The Shelters, Marine Parade from 10am

THURSDAY AUGUST 29TH

BRIDPORT: Coffee & Chat at Beach & Barnicott upstairs at 2.30pm. Located in Bridport. Organised by 50 Plus Circle of Friends. An easy and comfortable way of meeting and making new friends. Please call Jennifer at 01308 538395 for more info

THURSDAY AUG 29TH - WEDNESDAY SEPT 18TH

LYME REGIS: Exhibition of paintings: 'Shared Space Different Views' at Courtyard Gallery, The Town Mill from 10am-5pm daily.

SATURDAY AUGUST 31ST

BOTHENHAMPTON: Annual Village Show in the village hall. There are classes for flowers, vegetables, fruit, preserves, cakes & pastries, handiwork and photography. Entries are accepted from local residents and their families. There are special classes for children. The Hall is open from 2pm until 3.30pm for the staging of entries. The show is then open from 5pm with the prize giving taking place at 5.30pm. Schedules are available in the Church. Phone 423071 for details.
BRIDPORT: Bridport Barnardo's Helpers' Group will be holding a Summer Sale at the Salt House, West Bay, Bridport from 12 noon to 4pm. Items on sale will include New-to-You Clothing, Bric-a-Brac, Books, Games and Puzzles, and Household. Refreshments will be available for sale.
BRIDPORT: The Bridport and District Gardening Club are holding their Summer Show at the United Church Hall, East Street. Open to the public 12-3.30pm, entry is free. Lovely displays of flowers, fruit and vegetables, photography, cookery, art and handicrafts. Refreshments and a plant and produce stall.

SATURDAY AUG 31ST - WEDNESDAY SEPT 18TH

LYME REGIS: 'Essentially Drawing' at the Upstairs Gallery, Town Mill from 10.30am-4.30pm daily. Free admission.

MONDAY SEPTEMBER 2ND

DORCHESTER: U3A Monthly Meeting including a talk on 'Safety in the Home' by the Fire & Rescue Service. Hobbies Table for Eggs (ceramic etc.) Coffee / tea available. Limited parking. All retired / semi-retired welcome. 10am-12noon at Holy Trinity Parish Cetnre Culliford Road North. For more details visit www.dorchesteru3a.org.uk, or call 01305 250347.
BRIDPORT: Social lunch at Ropemakers at 1pm. Must have booking and paid deposit. Organised by the 50 Plus Circle of Friends. An easy and comfortable way of meeting and making new friends. Please call Jennifer at 01308 538395 for more info

THURSDAY SEPTEMBER 5TH

BRIDPORT: Bridport Electronic Organ Club at United Church Hall, East Street from 7.30pm. Andrew Nix, international organ and keyboard virtuoso. Admission £8, members £7, visitors welcome.
CLAPTON: Official opening of the Lottery & SSDC funded entrance/foyer improvements at Clapton & Wayford Village Hall. Drinks and nibbles available, all welcome. Please indicate your intention to attend by calling 01460 74849 or 01460 72324.
WEST BAY, BRIDPORT: West Bay Community Forum Open Meeting at Haddon House Hote at 7.30pm.
BRIDPORT: Coffee & Chat along with Birthday Celebrations at Beach & Barnicott upstairs at 2.30pm. Organised by 50 Plus Circle of Friends. An easy and comfortable way of meeting and making new friends. Please call Jennifer at 01308 538395 for more info

WEYMOUTH: Broadwey Upwey & District Horticultural Society - Propagation a talk by a speaker from the Gold Club. St. Nicholas Primary School, Dorchester Road, Broadwey, starting at 7:30pm. Details from 01305 814887

SATURDAY SEPTEMBER 7TH

UPLYME: Ballroom, Latin and some Sequence Dancing from 8pm-10.30pm. At Uplyme Village Hall. £4.50 in aid of Hall funds. For more details call 01297 442439.
UPLYME: Royal British Legion Uplyme Branch Table Top Sale at Uplyme Village Hall from 2pm. Tables £5 - to book call 01297 442435. 50p entry, raffle and refreshments available.
ABBOTSBURY: Cantamus Choral Concert 'Songs for a summer's evening' at St Nicholas Church (DT3 4JT) from 7.30pm. Tickets £7 on the door. For mroe details visit www.cantamus-dorset.org
BRIDPORT: Bridport Ceilidhs present Murphy's Lore including caller Noeleen at Church House (St Mary's) Hall, South Street at 7.30pm (doors open 7.15pm) - 11.00pm. Come and dance to a great band from Bournemouth - bring food to share, a bottle, a friend (bring two!) and have a party! Tickets £8.50 on the door, £7.50 in advance from Bridport Music Shop (South Street), Jaxsons Deli (West Street), or call Monty on 01308 423442.
See bridportceilidhs.wordpress.com
THORNCOMBE: Thorncombe Photography Group exhibition in the village hall. This will feature an exciting collection of the group's best work over the past two years, presenting photographs not previously exhibited. Members will be on hand to discuss the photos and aspect of photography and the groups activities. There is free entry from 10am to 4pm each day, with light refreshments available and plenty of free parking. Additionally, cards and photographic prints will be available for sale. Any enquiries, please contact Rachael Whitbread on 01460 30525

MONDAY SEPTEMBER 9TH

BEAMINSTER: Dorset Movila present 'Robot & Frank' (cert 12A) at Beaminster Public Hall. Doors open 7pm, film from 7.30pm. Tickets £5 in advance or £5.50 on the door. To book tickets or for more details call 01308 862796 or email jeanowen@uwclub.net
BRIDPORT: Aqua Fit, new term begins, 10-11am at St John Hall, Rax Lane. Small, friendly group, aimed at the older person, mostly based around chair exercises. For more details call 07970879047 or just turn up.
DORCHESTER: The next meeting of the West Dorset Health Service Retirement Fellowship will be held at 2.30pm in the Education Centre, Dorset County Hospital. Terry Putman will give a talk on the last of the Narrow Boat Families.
WEYMOUTH: 'Herbs & Aromatic Plants' an illustrated talk by Becky Groves from Little Groves Nursery, Beaminster, at Radipole & Southill Horticultural Society. All welcome at Southill Community Centre, Radipole Lane, Weymouth, at 7.30pm. Plants for sale, raffle and refreshments. Further details available from Julie or Peter on 01305 772533.

TUESDAY SEPTEMBER 10TH

UPLYME: Coach Trip to Avebury Manor & Gardens (National Trust) as featured in the BBCs 'The Manor Reborn' & Avebury Henge -world famous Stone Circle. Departs Uplyme Village Hall For booking and further details please ring Rob Harvey 01297 631664 or 01297 444034 Organised by Uplyme and Lyme Regis Horticultural Society
www.ulrhs.wordpress.com

THURSDAY SEPTEMBER 12TH

EYPE, BRIDPORT: Aqua Fit – new term begins at Highlands End, Eype, 10.30-11.30am. Have fun getting fit; water provides support and resistance for a low impact workout. Contact Penny Yarnold 07970 879047.
BRIDPORT: Coffee & Chat at Beach & Barnicott upstairs at 2.30pm. Organised by 50 Plus Circle of Friends. An easy and comfortable way of meeting and making new friends. Please call Jennifer at 01308 538395 for more info
DORCHESTER: Plant Heritage, Dorset Group. Hydrangeas and also Epimediums. An illustrated talk by Sally Gregson, the well known Somerset nursery owner (specialising in these genus) and garden writer in the RHS magazine, this is a great opportunity to learn more about these interesting and well loved plants. At 7.30pm in the Conference Room, Kingston Maurward College, Nr Dorchester. Visitors welcome (£2.50, students £1.00 at the door). Details from Peter on 01305 772533 and the NCCPG website.

FRIDAY SEPTEMBER 13TH

LYME REGIS: Lyme Bay Photographic Club AGM and Election of Offciers. Outing & Ramble competitions. At the Woodmead Halls from 7.30pm.

Email your Diary Dates to rob@pemedia.co.uk Deadline midday Monday.

Car boot sale

Weymouth Football Club
(Wessex Way)
CAR BOOT SALE
Every Sunday Afternoon 1pm - 4pm
All Sellers **£6** for as much room required
All Tarmac Standing
Refreshments and Toilets Available
Strictly no helpers or Buyers before 1pm
(Strictly No Dogs)
Further info: 07856 891 643
07979 345 914

Social club

BRADPOLE SOCIAL CLUB

Saturday 14th September
BINGO
Eyes down 8pm, great prizes to be won

Saturday 28th September
TINA TURNER TRIBUTE
9.30pm start. Over 18s only.

Saturday 12th October
BINGO
Eyes down 8pm, great prizes to be won

Members and guests welcome

Taunton Sinfonietta come to the Arts Centre

THANKS to generous funding from Bridport resident and sponsor of the arts, Alan Williams, the Taunton Sinfonietta will make the first of two visits to the Bridport Arts Centre on Sunday, September 29th at 3pm. The concert will feature the beautiful but rarely heard Concerto for Oboe and Small Orchestra by Richard Strauss, as well as the ever-popular and haunting Lark Ascending by Vaughan Williams. For these super-romantic pieces some of the finest wind players in the South West will augment the orchestra, which normally performs as a string ensemble. The soloists for Strauss and Vaughan Williams are two international performers, Oboist Lynn Carter and Violinist Mary Eade. Both have spent many years performing abroad and in the UK and have a wealth of experience as soloists.

The prestigious Taunton Young Musician Competition attracts some of the UK's finest young performers. Last year's Taunton Young Musician winner Edward Creed will perform the sparkling first movement of Mozart's Piano Concerto in F Major. Rounding off the programme is Mozart's masterpiece, his Symphony 40 in g minor – a veritable feast of fabulous music!

Tickets are available at the Arts Centre, (01308 424204) and make a diary note for November 10th for another Sunday afternoon treat featuring Menuhin School young cellist Sarah Padday playing the Haydn Concerto in C, with romantic works by Elgar also in the programme.

Edward Creed

CINEMA LISTINGS

Friday, Aug 30th - Thursday, Sept 5th
ALL LISTINGS ARE SUBJECT TO CHANGE

WEYMOUTH CINEWORLD
Tel: 0871 200 2000
www.cineworld.co.uk

One Direction - This Is Us U
Fri: 11.00, 13.30, 16.00, 18.30
Sat: 13.15, 15.45, 18.15
Sun: 10.45am, Mon, Tue: 13.15
About Time 12A
Daily: 14.30, 17.30, 20.30
plus Sat & Sun: 11.40am

Contact cinema for further up-to-date listings

LYME REGIS REGENT
Tel: 0871 230 3200
www.scottcinemas.co.uk

Contact cinema for up-to-date listings

DORCHESTER PLAZA
Tel: 01305 262488
www.plazadorchester.com

Elysium 15
Fri-Mon: 15.20, 18.00, 20.40
Tue: 14.00, 16.35, Wed & Thu: 15.20, 20.40
Hammer Of The Gods 18
Mon-Thu: 11.30
Monsters University U
Daily: 13.00, 15.25
plus Mon-Thu: 10.30am
About Cherry 18 Mon-Thu: 10.45
About Time 12A Wed & Thu: 17.50
One Direction: This Is Us PG
Daily: 13.45, 16.15, 18.35, 20.50
Planes U
Fri-Mon, Wed, Thu: 12.45, 15.05
Tue: 13.45
Riddick 15 Wed & Thu: 20.20
Mortal Instruments: City of Bones 12A Fri-Mon: 17.20, 20.20
Tue: 16.15, Wed & Thu: 17.20
The Smurfs 2 U
Fri-Mon, Thu: 12.30, Tue: 11.30am
We're The Millers 15
Daily: 17.50, 20.30

DORCHESTER ODEON
Tel: 0871 22 44 007
www.odeon.co.uk

Contact cinema for up-to-date listings

This Week's releases

THE WAY WAY BACK 12A
SHY 14-year-old Duncan goes on summer vacation with his mother, her overbearing boyfriend, and her boyfriend's daughter. Having a rough time fitting in, Duncan finds an unexpected friend in Owen, manager of the Water Wizz water park.
Stars Steve Carell, Toni Collette and Allison Janney.

PAIN & GAIN 15
A TRIO of bodybuilders in Florida get caught up in an extortion ring and a kidnapping scheme that goes terribly wrong.
Stars Mark Wahlberg, Dwayne Johnson and Anthony Mackie.

YOU'RE NEXT 18
WHEN the Davison family comes under attack during their wedding anniversary getaway, the gang of mysterious killers soon learns that one of victims harbors a secret talent for fighting back.
Stars Sharni Vinson, Joe Swanberg and AJ Bowen.

ONE DIRECTION: THIS I US PG
A LOOK at Niall, Zayn, Liam, Louis, and Harry's meteoric rise to fame, from their humble hometown beginnings and competing on the X-Factor, to conquering the world and performing at London's famed O2 Arena.

view from™ PropertyView

www.viewfromonline.co.uk FREE EVERY WEEK WITH VIEW FROM Wednesday, August 28 2013

Business as usual at Fortnam Smith and Banwell

Goodbye Lisa, welcome Rosie, congratulations Judy!

FORTNAM Smith and Banwell, the well established and long trusted independent estate agency in the heart of Charmouth, is pleased to introduce a new negotiator and to celebrate the promotion of a long-standing staff member.

There have recently been a few changes within the small yet highly efficient team of four. Negotiator, Lisa Clarke has returned to her roots in Buckinghamshire and her role filled by Rosie Thoennissen, a bright 23 year-old university graduate. Already studying to achieve qualifications in estate agency with the NAEA (National Association of Estate Agents) and proving to be an excellent asset to the agency, Rosie loves being part of a close knit team and thrives on meeting new people.

Sarah Newman and Judy Fellingham are both well-known faces at the agency. Sarah, with her 10 years experience and wealth of knowledge in the local property market, continues her role as senior negotiator on a part time basis while Judy, having worked at the agency full time for the last seven years and with proven managerial capabilities and experience, has recently been promoted from senior negotiator to branch manager.

Teresa Noel, director and owner of Fortnam Smith and Banwell in Charmouth, has extensive experience spanning many years in estate agency, both in the UK and overseas and is delighted with the changes. Teresa said: "It was really sad to say goodbye to Lisa, as she was an integral part of our team and we wish her well. Judy is very much deserving of her promotion and we're all very pleased to welcome Rosie – it's great to have her with us; she is an asset to the company and perfectly complements the team with her adaptability, astuteness and warm, sunny personality."

The firm continues to grow from strength to strength. Teresa continued: "We offer an excellent independent local service; one our corporate competitors struggle to compete with on levels of service and local knowledge, and are proud to assist our clients right through from instruction to the completion of their sale. Some may have seen that the building is up for sale, but we're not going anywhere - we have a secure tenancy agreement so it's business as usual for now and into the future."

All three branches of Fortnam Smith and Banwell are members of the Property Sharing Experts network. Working together and with nearly 80 other estate agency offices throughout the South West, Fortnam Smith and Banwell provides unrivalled in-office and online marketing exposure for its client's properties as well as a specialist service for unique and exceptional properties via the newly launched Distinctly Westcountry brand.

For honest, expert advice on any aspect of selling or letting your property or for a free no-obligation market valuation, contact Fortnam Smith and Banwell in Charmouth on 01297 560945. To search for property in the area, visit www.propertysharingexperts.com or www.fsb4homes.com.

▲ Rosie Thoennissen

▲ Sarah Newman

▲ Judy Fellingham

▲ Teresa Noel

ADVERTISE YOUR PROPERTY TO LET OR PRIVATE SALE FOR JUST £10.00

To place your ad either fill out this coupon and send it to Devon, Dorset & Somerset Series of Newspapers Limited Unit 3, St Michaels Business Centre, Church Street, Lyme Regis, Dorset DT7 3DB. Call Jemma on 01297 446158 by 12 noon on Monday for the Wednesday's Publication.

Name _____

Address _____

_____

Telephone No. _____

Payment can be made over the phone by credit or debit card or by cheque made payable to Devon, Dorset & Somerset Series of Newspapers Limited

Searching for your perfect property?

PROPERTYVIEW IS YOUR GUIDE TO THE LOCAL PROPERTY MARKET

A dedicated property supplement in your local VIEW FROM newspapers every week, and online!

Immaculately presented detached family home

Built in 1986, 5 Orchard Way is a detached property situated in a pleasant position within a cul de sac. The property has been tastefully refurbished and decorated to a high standard to include a new kitchen, utility, bathrooms, flooring and an oil-fired central heating system. The well proportioned open-plan living accommodation downstairs includes a stone fireplace and has French doors to the rear garden. The property also has uVPC double-glazed windows throughout and cavity wall insulation. The driveway and single garage provides off-road parking and the attractive rear landscaped garden is enclosed, secluded and easy to maintain.

Accommodation includes: Entrance Hall – Large Open Plan Kitchen/Sitting/Dining Room – Utility Room Cloakroom – Master Bedroom with En-Suite Shower Room - Two Further Bedrooms Family Bathroom – Integral Single Garage – Driveway Front and Enclosed Rear Garden

The asking price for 5 Orchard Way is £249 950. To receive particulars or to arrange a viewing please contact Elder & Froy at our Beaminster office on 01308 862606. To view the full sale particulars and floor plans please go to www.elderfroy.co.uk.

Period detached house in Bridport

HOLLOWAY Estate Agents are pleased to offer this period Detached House circa 1905 with original features situated to the west of Bridport town centre.

This property has been tastefully decorated and must be viewed to fully appreciate. Features include exposed ceiling timbers, plate display shelving, two staircases, retained and working servants bell cord and original Belfast sink. The Accommodation comprises Conservatory, Sitting Room with staircase leading to First Floor, Inner Hall with further staircase leading to First Floor, Dining Room, Kitchen and Utility Room. On the first floor there are Three Double Bedrooms with exceptional views over adjacent properties, farmland and distant hillsides , Bathroom and Cloakroom. The property benefits from being recently redecorated externally, recently installed gas condensing boiler and double glazing.

Outside there is a Detached Garage, Workshop and parking for several vehicles. The superbly maintained gardens enjoy a most pleasant open southerly aspect and is bounded by panelled fencing and walling. The Guide price for this property is £375,000. The EPC is E. To arrange a viewing or for further information please contact Holloway Estate Agents in South Street 01308 422121.

HOLLOWAY

The Letting Factory.com

Call Kym on Bridport, Beaminster & Dorchester 01308 458911 Lyme Regis, Seaton & Axminster 01297 600097

NR BRIDPORT £595 PCM
A very modern ground floor 2 bedroom apartment in this sought after block in Pymore, spacious lounge, modern kitchen, bathroom and ensuite shower, built in wardrobes, neutral good décor, parking. Call NOW!

BEAMINSTER £795 PCM
A very modern and spacious detached 3 double bedroom bungalow, updated to the highest of standards throughout with larger than average garden, garage and off street parking, quiet cul-de-sac overlooking fields.

SALWAY ASH £925 PCM
A spacious thatched 4 bedroom semi detached house in this sought after village close to Bridport with large garden to front and rear, open fireplace, large and modern kitchen / breakfast room, dining room, lounge, shower room and bathroom, o/street parking for 3 cars, Call NOW!!

BRIDPORT £625 PCM
RE-AVAILABLE!
Located in a quiet tucked away location in the heart of the town is this 2 double bedroom, 2 reception room double fronted cottage with garden, d/glazing and gch. Available NOW!

BRIDPORT £795 PCM NEW
A 3 bedroom detached bungalow set on this corner plot location just off Victoria Grove in Bridport, close to the town, lounge, dining room, kitchen, bathroom, gardens, o/st parking for 3 cars, large store room, utility, d/glazed, available immediately.

BEAMINSTER £500 PCM
A ground floor maisonette with its own front door, very spacious with 2 double bedrooms, modern bathroom, recently fitted kitchen, d/glazing, private garden with shed, available NOW!

View more Properties, Pictures & Letting Information on our Website:
www.thelettingfactory.com
Email: info@thelettingfactory.com

primelocation.com

Symonds & Sampson
ESTABLISHED 1858

Dorset • Somerset
Devon • Wiltshire
Hampshire • London

RICS ARLA

Litton Cheney — £1600 pcm

Beautifully presented six bedroom modern detached farmhouse situated in a rural location between Bridport and Dorchester. Recently extended and renovated to a high specification throughout. Very spacious family sized accommodation including large kitchen/diner, lounge with open fire, utility room, study, six bedrooms including master with balcony and five bathrooms (three en-suite). Fully enclosed lawned garden, off road parking and oil central heating. EPC Band C. Available immediately for an initial 12 month tenancy. Children and pets welcome.

Web Ref: BRL070024 — **Bridport 01308 459565**

Axminster — **£580 pcm**

A recently built teo bedroom coach house situated on the outskirts of Axminster The property benefits from fully fitted kitchen with integrated appliances and is presented in immaculate condition with a parking space. Pts and children considered. EPC Band B. Available early September.

Web Ref: ACC110235 — **Axminster 01297 32879**

Alston — **£650 pcm**

A three bedroom semi detached property situated in the lovely peaceful village of Alston. The property benefits from garden to three sides and ample off road parking. Available furnished or unfurnished. No pets. Children welcome. EPC Band F. Available immediately.

Web Ref: AXL060072 — **Axminster 01297 32879**

Axminster — **£695 pcm**

A modern three bedroom property situated on the outskirts of Axminster. Benefiting from a large split level rear garden and garage. Pets and children considered. EPC Band C. Available early October.

Web Ref: ACC080251 — **Axminster 01297 32879**

Stockland Hill — **£795 pcm**

A fully furnished three bedroom detached cottage set in a tranquil setting with mature gardens. Benefiting from a bedroom on the ground floor with en-suite and log burner in the cosy lounge. EPC Band F. Available from early October to end of March. Rent to include Council Tax and Water.

Web Ref: AXL060080 — **Axminster 01297 32879**

Bridport — **£495 pcm**

An immaculate one bedroom lower ground floor apartment with private courtyard garden, located close to the town centre. EPC Band D. Available mid September.

Web Ref: ACC120219 — **Bridport 01308 459565**

West Bay — **£600 pcm**

A charming and well presented two bedroom Grade II Listed cottage with front and rear garden, situated just minutes walk from the harbour and beach. Fully furnished. EPC Band F. Available late September.

Web Ref: ACC100138 — **Bridport 01308 459565**

Drimpton — **£650 pcm**

A modern two bedroom mid-terrace cottage with enclosed garden, single garage and off road parking space, located in the centre of the village. A small well behaved pet considered. EPC Band D. Available early September.

Web Ref: ACC070413 — **Bridport 01308 459565**

Winsham — **£675 pcm**

A charming two bedroom detached character cottage with spacious and well presented accommodation, situated in the pretty village of Winsham. EPC Band E. Available immediately.

Web Ref: BRI130216 — **Bridport 01308 459565**

Poundbury — **£895 pcm**

A well presented two bedroom apartment in the heart of the Poundbury development. Two allocated parking spaces. Entry phone system. Electric underfloor heating. EPC Band C. Available immediately.

Web Ref: DOR130168 — **Dorchester 01305 261008**

Dewlish — **£995 pcm**

A traditional style three bedroom semi detached cottage surrounded by unspoilt open countryside. Driveway parking and garage. Large garden. Night storage heaters and woodburner. EPC Band D. Available shortly by negotiation.

Web Ref: ACC120112 — **Dorchester 01305 261008**

Ringstead — **£995 pcm**

Situated in a highly sought after quiet coastal location is this unique three bedroom character cottage offering spectacular sea views and a beautiful garden. Fully furnished. EPC Band E. Available September to March.

Web Ref: DOR120304 — **Dorchester 01305 261008**

Hampton — **£1,150 pcm**

A thoroughly charming three bedroom character property situated in a quiet and private location, yet within easy reach of Dorchester. Attached to the house is a small office and a single garage. The gardens are of a good size and are mostly laid to lawn. Available mid September for an initial 12 month term.

Web Ref: ACC060191 — **Dorchester 01305 261008**

ESTATE AGENTS

HOLLOWAY

LETTING AGENTS

BRIDPORT O.I.R.O £73,000

- Second Floor Flat Sheltered Housing
- One Bedroom
- Bathroom
- Kitchen Living Room
- Lift & Stairs
- Parking
- EPC B

BURTON BRADSTOCK £865,000

- Detached Chalet Style Property with Annexe
- Superb Views
- Landscaped Gardens
- 6 Bedrooms 2 En suite
- Farmhouse Style Kitchen
- Self Contained Annexe
- Double Garage
- Ample Parking
- EPC E

MORCOMBELAKE £295,000

- Redevelopment Site
- Planning For Executive Residence
- 3 Storey Dwelling Over 3,200 sq ft
- Marine Views

BRIDPORT £145,000

- First Floor Town Centre Apartment
- Presented in Exceptional Order
- 2 Bedrooms
- Bathroom
- Living Room Kitchen
- Car Port Gas CH EPC C

BRIDPORT £410,000

- Detached Chalet Bungalow
- 3 Bedrooms Master En Suite
- Kitchen/Breakfast Room
- Lounge, Sitting Room
- Dining Room
- Garden Chalet & Greenhouse
- Workshop Garage Views
- EPC E

BRIDPORT £95,000

- Ground Floor End Terrace Chalet
- 1 Bedroom
- Bathroom
- Living Room/Kitchen
- Garden
- Garage
- EPC F

WEST BAY £190,000

- 2nd Floor Apartment
- Just Off The Beach
- 2 Bedrooms
- Bathroom
- Shower Room
- Kitchen Living Room
- Garage Lift Views
- EPC D

WEST BAY £430,000

- Detached Coastal Residence
- Extensive Sea/Rural Views
- En Suite Bedroom
- 3 Further Bedrooms
- 3 Reception Rooms
- Garage Gardens
- EPC D

BRIDPORT £139,000

- First Floor Apartment
- 2 Bedrooms
- Kitchen/Breakfast Room
- Store
- Garage
- EPC D

BRIDPORT £248,000

- Detached 2 Bedroom Bungalow
- 1 Bedroom en Suite WC
- Shower Room
- Kitchen/Dining Room
- Lounge
- Gardens Garage Parking
- Greenhouse Garden Store
- EPC D

BRIDPORT £120,000

- Listed First Floor Flat in Town Centre
- Newly Refurbished
- 2 Bedrooms
- Bathroom
- Large Living Room/Kitchen

BRIDPORT £300,000

- Detached Character House
- Exposed beams
- Open Fireplace
- 3 Bedrooms
- Balcony Views
- Garage Office/Games Room
- Parking
- EPC C

WEST BAY £295,000

- Modern Semi-Detached House
- 3 Bedrooms
- Bathroom
- Kitchen/Diner
- Lounge
- Cloakroom Gas CH
- Double Garage Gardens
- EPC C

BRIDPORT £375,000

- Period Detached House
- 3 Bedrooms Bathroom
- Sitting Room Dining Room
- Conservatory Workshop
- Garage
- Parking Views EPC

BRIDPORT £575 PER MONTH

- 2nd Floor Apartment
- 2 Bedrooms
- Kitchen
- Lounge
- Bathroom
- Parking
- No DSS No Pets
- EPC C

WANTED

ALL TYPES OF PROPERTY TO RENT

COMPETITIVE RATES

NO OBLIGATION FOR FREE RENTAL APPRAISAL

35 SOUTH STREET, BRIDPORT, DORSET. DT6 3NY
01308 422121 WWW.E-HOLLOWAY.CO.UK

rightmove.co.uk The UK's number one property website

NAEA

Elder&Froy

www.elderfroy.co.uk

Offices in Ilminster, Crewkerne, Beaminster & Dorchester

POUNDBURY £315 000

WELL APPOINTED HOUSE CLOSE TO PUMMERY SQUARE

Entrance Hall – Sitting/Dining Room – Kitchen/Breakfast Room
Cloakroom – Master Bedroom with En-Suite Shower Room
Two Further Double Bedrooms – Bathroom – Garage
Garden – ER:D

Beaminster Office 01308 862606

BEAMINSTER £375 000

FAMILY HOUSE WITH FLEXIBLE LIVING SPACE AND SELF-CONTAINED FLAT

Entrance Hall – Sitting Room – Dining Room – Study – Kitchen – Utility – Shower Room
Three Double Bedrooms – Bathroom – Garage and Store – Garden – Parking – Flat Entrance Hall
Sitting Room/Kitchen – Double Bedroom – Bathroom – Balcony – ER:D

Beaminster Office 01308 862606

PORTESHAM £550 PCM

PRETTY ONE BEDROOM HOUSE IN VILLAGE

New Kitchen/Sitting Area – Double Bedroom
Modern Shower Room – Front Patio/Seating Area – ER:D

Beaminster Office 01308 862606

POUNDBURY £499 000

A SUBSTANTIAL DETACHED HOUSE IN SOUGHT AFTER POUNDBURY LOCATION

Entrance Hall – Sitting Room – Dining Room – Garden Room – Kitchen/Breakfast Room
Utility – Cloakroom – Master Bedroom with En-Suite Shower Room – Three further Bedrooms
Bathroom – Workshop/Office – Garden - Garage – Gated Parking – ER:D

Dorchester Office 01306 269200

MOSTERTON £550 PCM

DETACHED SINGLE STOREY CONVERSION

Sitting Room with Dining Area – Kitchen
One Double Bedroom – Bathroom – Utility/Cloakroom
Workshop/Store – Courtyard Garden – Parking – ER: TBC

Beaminster Office 01308 862606

EVERSHOT £239 950

DETACHED HOUSE WITH GARAGE IN POPULAR DORSET VILLAGE

Entrance Hall – Sitting Room – Kitchen/Breakfast Room – Cloakroom – Three Bedrooms
Bathroom – South West Facing Garden – Single Garage – Buy-to-Let Opportunity – ER:E

Beaminster Office 01308 862606

BEAMINSTER £84 950

FIRST FLOOR RETIREMENT FLAT

Private Entrance Hall – Sitting Room – Kitchen
Two Bedrooms – Shower Room – Communal Gardens
Parking – Warden Assisted – ER:C

Beaminster Office 01308 862606

CORSCOMBE £285 000

DETACHED PERIOD COTTAGE WITH GARAGE

Entrance Hall - Sitting Room – Kitchen/Breakfast Room – Bathroom – Three Bedrooms
Cloakroom – Covered Utility Area - Single Detached Garage – Ample Off-Road Parking
Gardens – Double-Glazed Throughout - ER:E

Beaminster Office 01308 862606

RICS PrimeLocation.com FindaPropertycom rightmove

"Follow us on Facebook & Twitter"

Regulated by RICS

FORTNAM SMITH & BANWELL

Charmouth
01297 560945
fsbcharmouth@btconnect.com
Also at Lyme Regis and Seaton

CHARMOUTH - £265,000

A traditional white washed stone built cottage dating back to the 1800s offering a wealth of character and a really delightful setting on the elevated western edge of the coastal village of Charmouth. Modernised to a good standard the cottage offers flexible usage as two or three bedrooms with one of the rooms on the ground floor. A real feature of the property is its wonderful position looking out to open fields to the rear and over the village to the front with views to Stonebarrow Cliffs, and Marshwood Vale. Mature cottage gardens surround the house on three sides offering privacy.

CATHERSTON - £425,000

A substantial and handsome house, for sale as part of Catherston Manor, the 500 year old historic Manor House in an idyllic elevated setting in rural Catherston Leweston, just five minutes drive from the coast and Charmouth. Full of period features this stunning four bedroom property offers a wealth of character and space. From the sitting room and main bedrooms the outlook is superb, offering views across the valley to Charmouth, the National Trust Stonebarrow and the sea. It has gas central heating.

CHARMOUTH - £350,000

VILLAGE LOCATION. Three-bedroomed detached house situated in a quiet cul-de-sac in the sought-after Coastal Village of Charmouth. Level walking distance of village amenities, the beach and Charmouth Primary School

CHARMOUTH - OIRO £500,000

STUNNING six bedroom detached, character house renovated by the present owners to a very high standard. The property boasts a wealth of character features and benefits from Gas Fired Central Heating. Garden & parking.The property is situated in a level position close to the village amenities and just a short stroll to Charmouth Primary School and the Beach.

BUILDING PLOT - £235,000

Coastal village plot in Charmouth with detailed Planning Permission for Four Bedroom Detached House. A great opportunity to construct a new home or letting investment in this outstanding area of natural beauty on the Jurassic Coastline. With a major part of the initial build completed at ground level the proposed build can proceed straightaway without further delay. This 1500 square foot house is designed on three floors, and will have parking for three cars plus a raised terrace and small garden area.

CHARMOUTH - £247,500

A charming 2/3 bedroom period end-of-terrace cottage with an attractive garden bordering the River, with the benefit of gas central heating, new wiring, recently fitted kitchen and redecorated to a good standard throughout the property

MORCOMBELAKE - £459,000

Situated within beautiful grounds, Number 1 Carters Lane is a spacious detached bungalow on a quiet lane in this coastal village. With three bedrooms, one of which is ensuite, a large lounge, kitchen and dining room, the bungalow offers spacious level accommodation close to the village centre. The property also benefits from a conservatory and large garage.

CHARMOUTH - £199,950

An opportunity to purchase a beautifully kept, purpose built, two bedroom flat with sea views. The property is a short walk from both the beach and the local village amenities. The property has been well maintained and benefits from UPVC double glazing throughout, gas central heating and a recently updated bathroom. Beautiful views overlook Stonebarrow and along the famous Jurassic Coast.

fsb4homes.com Viewings 7 days a week

rightmove.co.uk PrimeLocation.com Find a Property.com property sharing experts

FORTNAM SMITH & BANWELL

Lyme Regis
01297 445666
teamfsb@btconnect.com
Also at Charmouth and Seaton

LYME REGIS - £625,000

Coram Court is an exclusive development situated in an elevated position on the western side of Lyme Regis accessible to the town and harbour. The accommodation is arranged over two floors with the kitchen, spacious dining room, two double bedrooms and a shower room on the ground floor while the living room and master en suite bedroom on the first floor making the most of the superb views. EPC band D.

LYME REGIS - £157,000

This ground floor apartment is set within a purpose built block constructed in 1985 and shares its access with only one other apartment. The property benefits from: Lounge/diner with patio doors that open to a paved patio, two double bedrooms, a good size kitchen and a bathroom. Outside are communal gardens an allocated parking space and a visitor parking space. The property is offered with no onward chain. Awaiting EPC

LYME REGIS - £149,950

This second floor apartment situated in Burton House is light and spacious, the accommodation has one bedroom, lounge, kitchen and bathroom and cellar basement with storage cupboard. The property is in very good condition and retains much character, located a short distance from the town centre and beaches with views over the town or Lyme Bay from most rooms. EPC Exempt

UPLYME - £427,000

Situated on the Barnes Meadow development this four bedroom detached house has far reaching views over the village and through the Lym valley, accommodation comprises entrance hall - cloakroom - living room - kitchen/dining room - utility room - master bedroom with en-suite - 3 further bedrooms - family bathroom - gardens - integral garage. EPC band C

LYME REGIS - £179,950

A first floor three bedroom apartment situated in Fairfield Park, on the eastern side of the town. The accommodation with gas central heating and uPVC double glazed windows briefly comprises: Entrance lobby, lounge/dining room, kitchen with built in oven, hob, extractor and microwave, three bedrooms and bathroom. There is a single garage, communal garden and drying area. EPC band D

RAYMONDS HILL - £389,950

This three bedroom semi-detached house is conveniently located between Axminster and Lyme Regis. It benefits from a modern kitchen, large conservatory, good sized gardens, plenty of parking for a boat or caravan and has great views across the Axe Valley. A large detached two bedroom chalet provides additional independent living accommodation that would be suitable for many uses. EPC band D

RAYMONDS HILL - £425,000

This substantial four bedroom detached family house is set in mature level gardens which extend to approximately 3/4 of an acre, having far reaching country and distant sea-views. The accommodation briefly comprises, three reception rooms, kitchen, utility/washroom, separate wc, four bedrooms, family bathroom, outhouse, carport, parking and turning area. The property has scope to be extended. (Subject to the necessary planning consent being obtained) EPC band F

SMALLRIDGE - £460,000

This newly built spacious detached house is situated on the edge of a small village of Smallridge. The property occupies a good sized level plot with countryside views to the front and rear. A driveway provides parking and in turn leads to a garage with electric doors and an adjacent space suitable for a caravan or boat. Finished to a high standard with double glazing and gas central heating throughout the new owner will have a choice of kitchen styles and bathroom fittings.

fsb4homes.com Viewings 7 days a week

rightmove.co.uk PrimeLocation.com Find a Property.com property sharing experts

View Jobs

TO PLACE YOUR RECRUITMENT ADVERTISING call 01297 446145 email natalie@pemedia.co.uk fax 01297 444981

ellipse West Bay CAFE | BAR BISTRO

Recruiting Now

We have full time and part time, permanent positions available now, with competitive rates of pay and bonus scheme, at our Italian Bistro in West Bay.

Waiting / Bar Staff

Do you have experience working in a Restaurant, Bistro, Bar, we need enthusiastic, well presented, team players, with good communication skills.

BARISTAS

We need people with experience making coffee to a high standard, to maintain our reputation for excellent coffee. Additional training will be given to improve your skills further.

Please contact Jaki or email a cv with cover letter to steve@ellipsewestbay.co.uk

Part time Qualified Climber / Full time Climber Forester required by local forestry business

Experience in climbing essential & knowledge of forestry preferred. Further qualifications in this area can be arranged

Applications in writing to PO BOX 001R, DD&S Series of newspapers St Michael's Business Centre, Lyme Regis, Dorset, DT7 3DB

BAR PERSON REQUIRED

LYME REGIS AFC The Scanders

Saturdays 3-7pm £8 per hour

Contact Gerard Hitchcock on 07814 114973

The Hunters Lodge Inn

Kitchen Assistant Required

To join our happy team

Duties will include washing up, general kitchen cleaning and assisting our Chefs in our busy kitchen

Must be able to work under pressure and have good attention to detail.

Approx 16-20 hours week, Lunchtimes & Evenings, To include some weekend shifts

Own Transport is essential

Please contact Neville for more information 01297 33286

TO ADVERTISE YOUR JOB VACANCY PLEASE CALL NATALIE ON 01297 446145

Experienced Chef Required

The GEORGE

We are looking for an experienced chef to join our new kitchen team. The ability to work to a consistently high standard and fully trained in all aspects of working in a busy kitchen essential. If you have the desire to work as a team, with a degree of imagination and flexibility, we want to hear from you!

In the first instance please send your C.V with a covering letter to The Greyhound Inn, Beaminster, Dorset, DT8 3AW.

The Greyhound

CONDITIONS OF ADVERTISING ACCEPTANCE

Cancellation Deadline: The cancellation deadline for the *View From* series of newspapers is 4 pm on the Friday before the week of publication. No cancellations will be accepted for advertisements placed on a Monday or Tuesday. We will make every endeadvour to provide advertisers with a proof. For full conditions of advertising acceptance see About Us on the website **www.viewfromonline.co.uk**

ADVERTISE FREE *

HOUSEHOLD ITEMS FOR SALE - up to the value of £2,000!

Name .....

Address .....

.....

Telephone Number .....

Submit your FREE advert by post: Bridport I.F.S, Unit 3, St Michael's Business Centre, Church Street, Lyme Regis, Dorset DT7 3DB. To submit by email please marie@pemedia.co.uk with the subject as 'Items for sale Dorset'.

Please note: we are unable to take advertisements by telephone or fax

Advertisements will appear in: *View From* Bridport, *View From* Dorchester, *View From* Beaminster, *View From* Lyme Regis, *View From* Weymouth and *View From* Portland

Deadline 12pm every Monday

*Household items only - offer excludes property, livestock, tobacco, alcohol, firearms and vehicles. Private sales only (no trade). We cannot accept liability for loss or error.

View from Classified

KITCHEN dresser, large, mostly reclaimed pine, open shelves on top, can email photos, £250, 07922 049414

DINING Table and 4 upholstered chairs, teak, extendable to seat six. Very good condition. Buyer collects. £80. ono. Weymouth 01305 833939

MATSUI 14"TV £30 01297 489565

EOS 30 Film Camera, EOS300D Digital Camera. Macro Lens & 300mm telephoto 01297 489565

SOFA, large/very comfortable. Machine washable loose cream covers. Excellent condition. Buyer collects. £150. 01308 863448

ROOF rack cycle carrier 2 bikes £10 01297 560363

OAK effect coffee table 100x50cm with shelf under new too big (argos) accept £45 01308 421335

CHILDS chair blue booster seat hardly used £8 07971 085528

BRAND new baby change mat £5 07971 085528

BROWN leather sofa, L-shape, brown, fabric cushions, good condition £250 ono 01305 772988 buyer collects

EDWARD hopper print 14"x 11.5" two girls in a diner in frame £30 01308 425459

UNDER counter freezer white good working order and condition £20 01297 489414

TWO seater settee three armchairs green good condition £250 01308 425819

BENCH, warming cvable, electric radiator, cutlery in boxed set, garden plants, vines, figs CHEAP 01305 814521

ELECTRIC circular saws, planer and drills from £5 whelping box with rails, pressure washer 01305 81451

THREE section aluminium ladder, high aluminium steps, walnut standard lamp, period bureau and chair 01305 814521

BAY sammach hydrangas, figs, vines, budleah, sedum, lillies, clematis, planters, hoselock sprayer CHEAP 01305 814521

EXTRA large dog crate folds flat new £38 07778 654574

ROOM needed good condition bistro oak table and four chairs £15 07971 085528

FIRST Edition Harry Potter hardbacks many titles £7 each ono 01305 756415

DRAWER unit wood effect, 5 drawers, good condition on casters, modern 30" x 16.5" x 37" £25 07597 785976, 01308 862891

TWO sofas blue three seaters Harveys, six months old, house move forces sale £750 07855 425106

CAMERAS lenses, filters, cases, bags, flash gun, light meter, adapter, nothing over £25 01308 425436

MAHOGANY writing bureau with glass bookcase on top excellent condition £50 01305 854677

TED Baker suit 2 piece grey as new chest 40"/42" waist 30"/32" leg 34" £75 with free white shirt 07906 274073

LG monitor, LCD full HD 21.5 £50, BT vision box £50 BT phone with answer machine £20 HD media player £50 07906 274073

BROTHER electric sewing machine with manual VGC £30 01297 442337

SAMSONITE upright leggure with wheels expandable 79x19.7 vol 28.5l used once £75 matching vanity case £10 used once VGC 01297 442337

GARDEN rake & long handled clippings dustpan - new £5 each- bargain 01297 24501

EVENING/PROM dresses (x2)- approx size 14- lovely silk/satin- bargain- £15 & £30 01297 24501

COMPUTER/CAMERA items- phones, mouse, cd player etc- bargains from £5 01297 24501

CHOPPING board and plate drying rack- quality - bargain £5 each 01297 24501

SUITCASES & holdalls- various sizes- some new- bargain - from £5 01297 24501

PINE bedroom furniture, wardrobe, 2 bedside cabinets, vgc £150 01404 548760

PINE bedroom furniture, wardrobe, 2 sets of drawers, vgc £150 01404 548760

INDESIT dishwasher aaa class, full size, 12 mths old, exc cond. £100 01404 548760

BEKO a+ class undercounter fridge and matching freezer, frost free, 12 mths old, exc cond. fridge £70 freezer £100 or both items £150 01404 548760

DIMPLEX 2kw.oil free heater, almost new £30 01404 891625

FOUR plain internal doors handles fittings, 2 half size cupboard doors free to collect 01297 24138

PAIR kitchen stools 24" high bush woven seats new £30 pair 01297 625891

BEVELLED mirror 21.5" x 30 dark frame £25 01297 20469

VIEW FROM BRIDPORT, BEAMINSTER, LYME REGIS, DORCHESTER, WEYMOUTH & PORTLAND

Pre-payment form for classified advertising

Complete this form by writing one word in each box. The advertisement will then be inserted under the appropriate heading. Be sure to include your address and daytime telephone number. Prepaid advertising is 50p per word+VAT (Minimum 12 words) or up to 24 words for £10 inc VAT

4cm x 1col Box 50p per word+VAT

			£7.20 inc VAT (min)
			£10 inc VAT

Name .....

Address .....

.....

Telephone No .....

Number of issues required .....

Please send the form when completed along with a cheque for the appropriate amount to D.D & S series of newspapers, Unit 3, St Michael's Business Centre, Church Street, Lyme Regis, Dorset DT7 3DB. All copy to be received by 12 noon on Mondays. Should you require the advertisement to appear for more than one week the cost should be multiplied accordingly by the number of issues. This excludes recruitment, motoring and leisure adverts.

Classified Advertising

psychic-sanctum.co.uk Readings, charts, development classes, past lives recall 07833 164615

ENGLISH TEACHER *Foreign students, one to one, groups.* *Qualified. TEFL, CERT. ED.* *07833 164615*

THIS SPACE COULD BE YOURS To advertise here please call Natalie on 01297 446145

BABYSITTING Grandmother of eight, private home, carer, *40 years experience* *07833 164615*

Repairs

HONITON CLOCK CLINIC

Clock & Barometer Restorers *Established For Over two Decades*

16 New Street, Honiton, Devon EX14 1EY

Founded in 1858 Founded in 1907

For a Free Consultation or Just Some Friendly Free Advice,

Telephone: 01404 47466

ViewServices

TO PLACE YOUR LOCAL SERVICES ADVERTISING
call 01297 446145
email natalie@pemedia.co.uk

MISCELLANEOUS ...local services

Clock Repairs and Restoration

CLOCK REPAIRS
FOR ALL YOUR CLOCK AND WATCH REPAIRS
Free Estimates
Collection and Delivery Service
Steve Pratt: 01297 560942

HONITON CLOCK CLINIC
Clock & Barometer Restorers
Established For Over two Decades
16 New Street, Honiton, Devon EX14 1EY
Founded in 1858
For a Free Consultation or Just Some Friendly Free Advice,
Telephone: 01404 47466

Antique and Collectables

Cornucopia
Antiques & Collectables
UNIT 10, St Michaels Trading Estate Bridport
Tel: 01308 422335

Pets

RSPCA WEST DORSET TAYLOR'S
CHARITY No - 248616
RSPCA TAYLORS REHOMING CENTRE
KINGSTON MAURWARD, DORCHESTER
WE HAVE MANY RESCUE ANIMALS LOOKING FOR A SECOND CHANCE IN LIFE FROM CATS, RABBITS & RATS TO DUCKS & EX BATTERY HENS
Open 11.30am - 4.00pm everyday except Tuesday
RING 01305 259672 or visit www.westdorsetrspca.org

Clock and Watch - Sales & Repairs

CLOX ON TIME
BUYERS AND SELLER'S OF ANTIQUE CLOCKS
Repairs & restoration work undertaken (free estimates)
Don't loose out on house clearance call us first for clock estimates
69 Monmouth Road, Dorchester, DT1 2DE
01305 250442
Mobile 07831 548165
Email:cloxinfo@aol.com
www.cloxontime.co.uk

FORDHAMS
CLOCK REPAIRS & RESTORATION
THIRD GENERATION
All work guaranteed
Free estimates, collect / delivery service
Amberley, 42 Springfield Road, Broadway, Weymouth, Dorset DT3 5RN
Tel: 01305 816181 / 07824 313298

Upholstery

Sew 'n' Sews
Curtains and Soft Furnishings
~ Denise Matthews ~
Curtains, Valances, pelmets, Tie Backs, Roman Blinds and Cushion Covers
Call 07752233708 or 01308 425696

The Bridport Upholstery Co.
Unit 3 St. Michaels Trading Estate, Bridport, Dorset DT6 3RR
• Antique and Modern Furniture Re-upholstered
• Feather, Fibre & Foam Cushions to order
• Loose cover service • Large selection of leather / fabric
• Free estimates • Fully insured
Telephone / Fax 01308 422242
www.bridportupholstery.co.uk

PERSONAL ...local services

Physiotherapy

THE PHYSIOTHERAPY CLINIC
• Sports injuries • Shoulder pain • Back pain • Sciatica • Neck pain • Arthritis
Acupuncture, Massage, Ultrasound, Mobilisations
REBECCA LOADER
Chartered Physiotherapist
01297 561425 Charmouth
AXA/PPP, WPA, BUPA REGISTERED

Kevin Turner BSc(Hons) MCSP
Chartered Physiotherapist. State Registered
PHYSIOTHERAPY
"Treating You Better!"
Back pain, Arthritis, Neck pain, Joint pain, Acupuncture, Daytime, Evening, Weekend, Home Visits
94 West Street, Bridport
01308 456970. 07500 774837

Dental Laboratory

Wyke Dental Laboratory
DENTURE REPAIRS WHILE YOU WAIT
Qualified and registered dental technician
cant get to us? call 01305 458101
we can collect
Located Southwell Business Park

Foot Health

Footsore? Problem Toe Nails?
Professional footcare treatment in the comfort of your own home
Kim Beauchamp
Foot Health Practitioner
S.A.C. Dip. FHP S.A.C.Dip. FHPP
Tel: 01460 221806
Mob: 07926 093053

YOUR FEET ARE OUR BUSINESS!
Kind 2 Feet
BRIDPORT CENTRE FOR FOOT HEALTH
Podiatry • "Just Nails" • Foot Rescue
NOW OPEN RETAIL SHOP
Stocking: Dr Comfort & Cosyfeet
Shoes for problem feet, insoles, creams and hosiery
HCPC and State Registered.
Fully insured to treat diabetics and other "at risk" patients.
Chancery Lane, Bridport. (off East st)
ring 01308 426349 or call in for an appointment

Health and weight plan

Make this YOUR year
23 years of real results in the UK
Achieve your New Year's resolution sooner than you think with Cambridge Weight Plan.
Like Amber, you can discover the real you with the help of your own Cambridge Consultant.
Their one-to-one support will guide you through every step of your weight-loss journey.
With six flexible programmes, which can include everyday food, there's a step that suits you and your lifestyle.
Unlike other weight-loss options, you're never on your own with Cambridge Weight Plan.
Cambridge Weight Plan
Your Independent Cambridge Consultant:
JANET TOLPUTT 01308 898041 / 0750 378 1970
Confidential one to one consultations. RING TODAY TO FIND OUT HOW YOU CAN LOSE WEIGHT QUICKLY AND SAFELY.
Amber, 2009, size 16/18
Amber, 2010, size 10
You should always speak to your doctor before starting any weight-loss programme.

Hypnotherapy

Confidential Hypnotherapy
Susan Gale
MINT, SQHP, GHR Regd Est'd 1989
Anxiety, Smoking, Stress, Weight...
Friendly practical down-to-earth
Effective solutions tailored to your needs
01305 267069
beltain.co.uk

Chiropractic

Beaminster Chiropractic Clinic
11 North Street, DT8 3DZ
01308 863024
Experience and expertise in muscle, joint and nerve pain
www.beaminsterchiropractic.co.uk

Stand out!
Advertise in the View From Newspapers
Call 01297 446145
View

GARDEN AND LANDSCAPES ...local services

Landscaping and groundworks

Martin Taylor LANDSCAPE LTD
Landscaping and Groundworks
- Grass and Hedge Cutting
- Turfing - Patios
- Seeding - Ponds
- Walls - Fencing
- Drives and Paths

Digger Compact Tractor
www.martintaylorlandscapeltd.co.uk
taylor_landscape@sky.com
FOR FREE ESTIMATE 07831 714635 01297 560486

D. J. BAGGS
GROUNDWORK'S AND DIGGER HIRE
180° - 360° Excavators • Groundworks up to DPC
Site clearance • Drainage • Roads & Drives
Landscaping • Ponds
Purpose built stables & sheds
For free estimates call 01308 488692 or mobile 07786 233807

Tree & Garden Services

NO VAT CHARGED
ABOVE & BELOW
Tree Services, Tree Surgeon & Stump Removal Specialist
For all aspects of Tree Surgery and Felling Hedgecutting
Tree Stump Grinding / Removal
Fully Qualified and Insured
David Prickett
The Travellers Rest, Bridport
01308 459503 Mb: 07778 596770
Email: david.prickett@btconnect.com

Garden maintenance

COASTAL GARDENS OF LYME REGIS
All aspects of garden maintenance and complete landscaping service
23 years experience
Call Garry Gibbs for a professional and friendly service on
01297 445943 or 07747 893430

Plant hire and sales

EVANS PLANT HIRE
Plant & Tool Hire / Sale / Telehandlers
Access Platforms
Excavators 3/4 ton - 14 ton
Dumpers • Compactors
Large Range of Power Tools
Gardening & Building Eqpt.
BRIDPORT 01308 422446
Unit 3, Westway Business Park Dottery
Bridport DT6 5HR
www.evans-plant-hire.co.uk

Bricklayer and landscaper

LOCAL BRICKLAYER & LANDSCAPER
Specialising in Garden Walls, Steps, Patios & Paths
Also Garage & extension Building Undertaken
For a Free, No Obligation Quotation Call Terry on: 01308 421762 / 07852 463610

Garden and Building Services

Greenmeadow
Garden and Building Service
For all your garden & building needs
Block Paving • Decking, Fencing & Garden Walls
Patios and Turf Laid • Trees, Hedges & Lawns Cut
No job too small • Free quote
Terry Jenkins on Telephone 01305 837451
01297 441062 / 01308 480102 / 07812 683715 (anytime)

Building Aggregates and Stone

J C PHILLIPS & SON LTD
Established 1901
162A South Street, Bridport, Dorset DT6 3NP
- Building Aggregates, blocks and stone
- Aquarium gravels and rocks • Water filtration gravels
- Horticulture aggregates and cobbles
- Pebble dashing and decorative aggregates
- Caledonian cobbles and boulders
- Decorative paving and garden features including Bradstone and Bretts stone products
- Top soil • Purbeck Stone

David and Rachael Weston
Tel: (01308) 422179 Fax: (01308) 421956
Any quantities available, large or small
Crane lorry available for delivery of materials in 1 tonne bags
OPEN TO RETAIL AND TRADE
www.jcphillipsandsonltd.co.uk

Lawn Care

SHERBORNE TURF
Helping your garden grow
- Lawn Turf • Screened Topsoil
- Ericaceous • Soil Conditioner
- Composted Bark • Fertiliser

01935 850388 www.sherborneturf.co.uk

Plant hire and sales

FOWLER HIRE & SALES LTD
Power Tools Equipment & Small Plant
01308 424269
HIRE • SALES • REPAIRS
For all the latest offers & information follow us on Facebook & Twitter or visit our new website
www.fowlertools.co.uk
St. Andrew's Industrial Estate, Bridport, Dorset

Fencing & Grounds maintenance

Gregorys
FENCING, LANDSCAPING & GROUNDS MAINTENANCE
- Fencing
- Driveways
- Decking
- Patios
- Walling
- Hedge & Grass Maintenance
- Tree Surgery
- Logs & Mulch

T: 01305 751777
www.gregorylandscapes.co.uk

Stand out!
Advertise in the View From Newspapers
Call 01297 446145
from View newspapers in West Dorset

TO ADVERTISE YOUR GARDENING SERVICES PLEASE CALL NATALIE ON 01297 446145 OR EMAIL NATALIE@PEMEDIA.CO.UK

GARDEN AND LANDSCAPES

Sheds and fencing

BEAMINSTER SHEDS

Buy direct from the manufacturer standard and bespoke quality buildings at affordable prices

BEAMINSTER SHEDS WOULD LIKE TO INTRODUCE A NEW AND UNIQUE SERVICE TO ALL OUR CUSTOMERS.

BEAMINSTER SHEDS NOW OFFER AN ADDITIONAL SERVICE OF TREATING YOUR NEW BUILDING WITH THE SUPERIOR PROTEK ROYAL. 3-5 YEAR TREATMENT PROTEK ROYAL IS A SUPERIOR WOOD FINISH WITH AN EXTENSIVE COLOUR RANGE OF OVER 50 COLOURS TO CHOOSE FROM

BEAMINSTER SHEDS, 32 North Street, Beaminster DT8 3DY
01308 861144 www.beaminstersheds.co.uk
Visit our display area open Mon - Fri 8 - 5 Sat 8 - 12

Fencing and landscaping

RYAN MULLINS
FENCING & LANDSCAPING

- FENCING - Agricultural, Commercial, Domestic, Closeboard, Stock
- LANDSCAPING – Patios, Decking, Turfing, Walls, Ponds,
- DRIVEWAYS – Block Paving, Tarmac, Natural Stone
- GROUNDWORKS – Site Clearance, Foundations, Drainage, Concreting
- TIMBER BUILDINGS – Sheds, Stables, Summerhouses, Barns
- AGGREGATES – Sand, Stone, Ballast, Scalpings, 1-20 Tonne Loads

SPECIAL OFFER 10% discount off all sheds *

FAMILY RUN BUSINESS WITH 19 YEARS EXPERIENCE
FOR YOUR FREE ESTIMATE OR ADVICE PLEASE CALL RYAN

01300 348890 07880 353347

WWW.RYANMULLINSLANDSCAPING.CO.UK

WEYMOUTH FENCING & SHEDS

Your local fencing company for all your residential & industrial fencing needs

TIMBER GARDEN BUILDINGS - GARDEN FENCING - SHEDS - POTTING SHEDS - DUTCH BARNS
SUMMER HOUSES - CHILDREN'S PLAYHOUSES - VITAVIA GREENHOUSES & MUCH MORE

~ Quality built to last ~

THE BARN GIFT SHOP NOW OPEN - PARKING - PHONE FOR YOUR FREE ESTIMATE OR A BROCHURE

Large selection on display at:
Chalbury Corner Roundabout, Preston Weymouth DT3 6LB
T. 01305 835 700 | www.weymouthfencing.co.uk

TMH FENCING
Est. 2003

Your Local Fencing & Hard Landscaping Specialist

Quality Workmanship from planning through to completion.

- Fencing
- Gates
- Decking
- Turfing
- Sheds & Bespoke Timber Buildings
- Paths & Patios and much more

For a professional and reliable service please call 01308 423935 or 07866 395858 for your free quote or email tmhfencing@btinternet.com

FENCING & GATES

Supplied and erected by the DORCHESTER & WEYMOUTH FENCING Co.

Free Estimates No VAT

01305 330031

Tree Care

MATT ATKINSON TREE SURGEON
All hedge and tree work undertaken

- Friendly
- Affordable
- Reliable
- Fully Insured
- NPTC Qualified

tel 01308 863125
mb 07960 060025

FULLY QUALIFIED & INSURED
30 YEARS EXPERIENCE

Western Tree Services Ltd.
Total Tree Care

Specialising in Tree Surgery, Felling, Pruning, Hedging

Self propelled 6" chipper.
Chip trees and branches in parts of your garden wheeled chippers cannot reach.
Logs & Chips.
Japanese not weed control.
ALL ASPECTS OF DOMESTIC TREE WORK UNDERTAKEN
Contact: Mr K Williams on 07970 238406

BE NOTICED

Call us now to promote your business
01297 446145

BUILDING AND HOME IMPROVEMENTS ...local services

PJS BUILDERS

Local run family business

FULLY INSURED

ALL GENERAL BUILDING DOMESTIC AND COMMERCIAL

No job too big or too small

★ EXTENSIONS ★ CONSERVATORIES ★ RENOVATIONS
★ ALTERATIONS ★ LOFT CONVERSIONS ★ DRIVES
★ PATIOS ★ DECKING ★ FENCING ★ ROOFING
★ DECORATING ★ KITCHENS ★ BATHROOMS
★ BRICKWORK ★ PLUMBING

Ring us for a no obligation free quotation on:

Office: 01308 427428 - Mobile: 07956 205733 / 07904 245877

Email: pjs.builders@sky.com

GLADWISH CONSTRUCTION & GROUNDWORKS LTD

DRIVEWAYS • BLOCKPAVING
PATIOS • PATHS • FENCING
DECKING • TURFING
PLASTERING • BRICKWORK
GROUNDWORKS • DRAINAGE
EXTENSIONS AND ALL BUILDING WORK UNDERTAKEN

Phone for a free no obligation quotation
Office. 01305 787200
Mobile. 07831 608392

APPROVED TRADER BY TRADING STANDARDS BUY WITH CONFIDENCE
FIND US on www.buywithconfidence.gov.uk
email. info@gladwishconstruction.co.uk
Website. www.gladwishconstruction.co.uk

BRINDLEY JAMES

Building Contractors
New Build
Heritage buildings
Renovations
Extensions
Loft conversions

07971 899542
01308 459300

www.brindleyjames.com
Bridport, Dorset

Crosby Building Contractors

We carry out all forms of work...
Extensions • Renovations • New Build
Unit 5, Cross Farm
Whitchurch Canonicorum DT6 6RF
Tel 01297 561060 or 01297 441055
Email: crosbybuilder@gmail.com

PETE TEWSON BUILDER

Extensions
Patios - Tiling
Garden Walls
Alterations
No VAT on labour

Mobile: 07817 526098
Home: 01308 898790
Email: pete_tewson@hotmail.co.uk
Website: www.tewsonbuilding.co.uk

Architectural services

PLANNING APPLICATION AND DRAWING SERVICE

For domestic properties including listed buildings and building regulations
Fully qualified building / planning surveyor
With over 15 years experience

For initial advice / guidance
Contact Paul Dollery
Tel: 01305 753538
Mob: 07787 560133
Email: pauldollery@hotmail.com

ROBBIE ROSKELL

Architectural & Building Consultant

• Free estimates • Free consultations
Domestic, Residential, Retail & Commercial works undertaken

www.robbieroskell.co.uk

Unit 3, White Hart Yard
Hogshill Street,
Beaminster
Dorset DT8 3AE

T: 01308 861095
F: 01308 861094
M: 07970 421769
E: robbie@robbieroskell.co.uk

Stonework

MATTHEW GEE STONEWORK

HISTORICAL & LISTED BUILDING WORK
INTERIOR & EXTERIOR STONEWORK
T 01297 598168 M 07553 925265
EMAIL mattgeestonework@yahoo.co.uk
LYME REGIS DORSET

Loft Conversions

DEVON & DORSET LOFT CONVERSIONS

Internal and External Alterations

For a quote or advice please call
01297 443061 07785 500603
or visit our website www.loftconversions-lymeregis.co.uk

JLARCOMBE
Architectural Consultant

T 01297 598040 M 07824 861909
W www.jimlarcombe.co.uk E info@jimlarcombe.co.uk

JLAC

All projects covered from; Loft conversions to garages; from new builds to barn renovations.
Any other planning application work can also be undertaken.
All types of Building Regulations ranging from Building Notice application submission, through to full drawings for Building Regulations and tender purposes.
Each job structured to your exact requirements.
Feel free to contact me to discuss your needs, Free initial consultation/quotation.
West Dorset based, but all work considered across the UK.
New premises now open at 44 Church Street, Lyme Regis DT7 3DA

Property Maintenance

Martin Sibley

All building and carpentry work undertaken

New build | Extensions and alterations
Stone, brick and block work
Garden walls | Patios and paths
Guttering | Fencing | Decking | Roofing
Also Kitchens, Bathrooms and Tiling

Phone for a free quote on 01308 862788

Carpentry

ANDY GRAY

CARPENTRY
PROPERTY MAINTENANCE
AND GENERALLY MOST THINGS
01308 425321
07791364832

CARPENTRY & JOINERY

City & Guilds - 20yrs Experience - Fully Insured
All types of work undertaken
Call Leslie Heath for a free quote or friendly advice
Tel: 01308 425264 Mob: 07752 347705

Heath Joinery Limited:
60 West Allington Bridport DT6 5BS

Locksmith

lock-secure Locksmiths
Your Local Professional
Lock fitting - Lock Replacement
Security advice
Insurance & Police approved lock upgrades - CRB Cleared
Sole Contractor - Fully Insured
Wooden, metal & UPVC specialist
No Hidden Charges
24/7 Emergency Callout
07709 545701
www.locksmith-dorset.com
paul@locksmith-dorset.com

Top Tip: Put my number on your phone
07709 545701

Painter and Decorator

David Thomas
Quality Decoration Service
For all your painting, decorating and all aspects of property maintenance requirements
Established over 25 years
Fully Insured
Tidy/Reliable/Prompt Service
01297 443336 07778 039404

Property Services

Projects Large and Small • Residential and Commercial
Free No Obligation Estimates

Your Complete Property Service Provider
David Taylor Property Services

- Design, Planning and Approvals
- General Building and Construction
- Project Management
- House and Garden Maintenance
- Carpentry & Handyman Service
- Painting and Decorating
- Plumbing, Heating & Electrical Work
- Hard and Soft Landscaping

T: 01308 420 401 / M: 07814 910 069
E: davidtaylor@topmail.co.uk
www.davidtaylorpropertyservices.co.uk
Insured and CRB checked for your peace of mind

POUNDBURY
build and
MAINTENANCE

Over 15 years Experience
Quality you can trust

'Competitive Prices'

General Building Maintenance
Carpentry • Brick Work • Stone Work
Pitched Roofing, Flat Roofing Specialists
(Fiberglass and Felt) • Garden Landscape

CONTACT US FOR A FREE QUOTATION ON 07979 808592 / 07919 000367

Flooring

STEVE HANSFORD FLOORING

Looking for quality flooring? Looking for a personal friendly service?
Looking for competitive prices?
CALL **STEVE HANSFORD!**

HAPPY TO SUPPLY AND FIT or SUPPLY ONLY
Give Steve a call to discuss your requirements
and arrange a NO OBLIGATION ESTIMATE

LARGE SELECTION of carpets, vinyls, laminates, quality underlays, karndean design tiles, contract carpet & vinyl, vinyl tiles, kahrs wood flooring, woodpecker affordable flooring

Bridport 01308 423147 • stevehansford18@hotmail.com
Fitting floors in West Dorset since 1975

Steve has been a master fitter member of the National Institute of Carpet & Floor Layers since joining in 1996. The institute ensures a quality installation to BS5325

NICF MASTERFITTER WOODPECKER

Building Services

Allington Building Limited
All building work undertaken
Newbuilds, Extensions,
Alterations,Renovations,
Patios, Garden walls, Driveways
and much more
Over 30 years experience
Quality is our standard
For a free quote and enquiries call Nick
Tel. 01308 424 409 or 07813245339

Be Noticed
Call us now to promote your business
01297 446145

Building and Carpentry

T.C Building & Carpentry
"The Complete Building Service"
All Aspects of General Building, Carpentry & Landscaping Undertaken
References & Portfolio available
Fully Insured
Free Quotes & Estimates
tcarpentry@live.co.uk
01308 862232 • 07870 497641

Handyman

Ben Holland Handyman Services
Domestic and light commercial work undertaken
NO VAT
Fully Insured
CALL: 01308 420 861 OR 0781 1915254
benholland@hotmail.net

Windows

SAVE MONEY WITH RSL ENERGY EFFICIENT WINDOWS
RSL
For a FREE quote contact us today
01297 560856
WINDOWS & CONSERVATORIES LTD

WINDOWS & DOORS
CONSERVATORIES
SECONDARY GLAZING
FASCIAS & SOFFITS
A AND C RATED WINDOWS

Pilkington energiKare
FENSA
Tel/Fax 01297 560856 Mob 07979 475164
Email info@rslwindows.co.uk web www.rslwindows.co.uk

CLEANING / HOME HELP

Sooty The Sweep
All of Dorset for 30 Years
Professional NACS & HETAS
Brush & Vacuum Sweep
Stove Servicing
Bird Guards & Cowls
Free Insurance Certificates
01929 554700
www.sootythesweep.com
City & Guilds

The Chimney Keepers
• Power sweeping • Installation of stoves
• Cowls fitted • Certified Chimney Sweep
• HETAS approved • Safety certificates issued
Tel: 01308 867486
Tel: 01305 330006
Mobile: 07919 915474
HETAS
www.thechimneykeepers.co.uk

FLASH WINDOW CLEANING
WEYMOUTH, DORCHESTER & SURROUNDING AREAS
WINDOWS, GUTTERS, FASCIAS & CONSERVATORIES
HARD TO REACH WINDOW SPECIALISTS
PURE WATER CLEANING
FRAMES & SILLS INCLUDED
LOCAL FAMILY BUSINESS
TEL 07971 210115 or 01305 788718

Clean Living NCCB
Carpet & Upholstery Cleaning
First Class Service - First Class Results
• Free Survey with no obligation
• Safe cleaning of both wool & synthetic carpets
• Upholstery
• Leather
• Oriental carpets a specialty
• Turbo drying of carpets & upholstery
• Safe insect/moth/fleas protection/extermination
• Fire proofing of carpets
• Stain-guarding of carpets & upholstery
• Covering W. Dorset, E. Devon & S. Somerset
• All work properly insured
• Full member of the NCCA
Tel: 01297 561505 or 07970 060449

lyme bay oven cleaning
Call Julie for a free quote
tel: 01297 445359
email: info@lymebayovencleaning.co.uk
web: www.lymebayovencleaning.co.uk

CHIMNEY SWEEP SERVICES LTD
GLYN YORKE
Brush and Vacuum Sweep
Fully Insured
Specialist in Multifuel Stoves
Chimney Linings Service
HETAS Registered Stove Installer
Bird Guards, Chimney Cowls and Stoves fitted
Certificates for thatched properties
Traditional Lucky Sweep
01297 678549
Established 1992
A CLEAN CHIMNEY IS A SAFE CHIMNEY

Elite Cleaning
Fully insured
Available to clean holiday lets / offices / places of work and domestic homes
Washing ironing and carpet cleaning service available
One off cleans
PLEASE CALL EMMA
01308 868089
OR 07872 179581

Say Bye-Bye to Dirt and Hello to a Clean Home
Very Competitive Rates,
CRB Checked, Fully Insured.
Do you require regular cleaning of your home?
Want to make sure your house always looks spotless?
I offer fantastic cleaning services to ensure that every room in your house looks clean and tidy.
Lisas House & Caravan Cleaning Services
Tel: 01305 835606
Mobile: 07748 848266

Lyme Bay Cleaning Co
You name it we'll clean it
Domestic and Commercial
Carpet Cleaning
Car Valeting
End/Beginning of lease
New Build
Village Halls
Skittle alley's
Function rooms
Early morning and late night cleans
Call us today!
01297 444611 - 07800 965252

Sparkle & Shine CLEANING SERVICES
Homes • Business
Public Houses
Fully Insured
Call us today on 01308 427373 or 07975 503691

TO ADVERTISE PLEASE CALL NATALIE ON 01297 446145

ROOFING

GRP FIBRE GLASS ROOFING
ALL SIZES
NO VAT
FREE ESTIMATES
FULLY INSURED
25 YEAR GUARANTEE
CONTACT JONES ROOFING
07790 630643
01308 427373

JONES ROOFING
Slating, tiling, flat roofs & fibreglass
• De-mossing roofs
• Leadwork
• General house maintenance
• Plastic fascias & guttering (inc.cleaning)
• Taking down of chimneys & rebuilds
Free estimates, fully insured
Please call 07790 630643 / 01308 427373
WE CAN BEAT ANY PRICE AND NO VAT

Established 1968
DORSET FELT ROOFING
Unit 7, Jonson Trading Park, Alingtom Road, Dorchester, Dorset, DT1 1QB
01305 268248
High Performance Felt
G.R.P
U.P.V.C Fascias and Soffits
Sun Tubes
01305 268248
07909 441084
Fully Insured
Free Estimates

THE ORIGINAL WEATHERBURY ROOFING
SLATE/TILE
ANYTHING
ROOFS!
GRP
SUN TUBES
VELUX
CHIMNEYS
01305 213333
07909 441084
mail@weatherburyroofing.com

CW BLACKWELL
Leaking flat roof?
Get a roof that is guaranteed to last!
- New Roofs/Re-Roofs
- GRP Fibreglass/Single Ply Flat Roofing
- Leadwork, Slating & Tiling
- Gutter Lining
- UPVC Fascia & Guttering

No Job Too Small ✓ Fully Insured ✓ Free Estimates ✓
Mob. 07983 455652 Tel. 01308 421947
www.cwbroofing.co.uk

Sugar Roofing
For free advice and quotation
CONTACT US ON
01297 442366
Lyme based or email us at sugarconstruction@sky.com
- GRP Flat Roofing
- Fascias & Soffits
- Slating & Tiling
- Insurance Work
- Loft Conversions
- Chimney Rebuilds

COMPUTER SERVICES

Double D COMPUTERS
Sales, Service & Repairs
"So Much More Than a PC Store"
LAPTOPS, PRINTERS, INK CARTRIDGES
CABLES, CONSUMABLES & VIRUS REMOVAL
NOW OPEN IN TRINITY STREET DORCHESTER
T. 01305 757039 / 01308 424240
13 South Street BRIDPORT
www.doubledcomputers.co.uk

FRIENDLY, LOCAL COMPUTER SERVICE.
Bridport, Beaminster and surrounding areas
• Hardware installation
• Software installation
• Sales & Repairs & upgrades
• E-mail help • Broadband help
• Networks (Home & small business)
• Virus removal and data transfer
LA COMPUTER SERVICES
(W) 01308 800271 (M) 07817648478

STORAGE, REMOVALS, HAULAGE AND CLEARANCE

...local services

M Frampton & Son
Removals & Light Haulage
Tel: 01308 427130 / Mob: 07785987627
Email: framptonremovals@hotmail.co.uk
We also transport to
THE AUCTION HOUSE OF BRIDPORT
Including Fine Arts & Antiques
No Distance Too Long Or Too Short

ALL SECURE STORAGE
Tel: 01305 824000
www.allsecurestorage.co.uk
- Storage (Domestic & Business)
- Boat, Caravan & Motorhome Parking
- Workshops & Offices
- Affordable & Secure

Compass Point Estates LLP
SOUTHWELL PARK, PORTLAND

Northover & Gilbert
STORAGE • REMOVALS • SHIPPING
STORAGE
in the Centre of Bridport
Special Offer - From £5 per week
Cheerful & Professional Removals
01308 423939 - info@northoverandgilbert.co.uk

LYME BAY STORAGE
Fosseway Park, Harepath Road
Seaton EX12 2WH
Self Storage
All units inside secure building
from £12 per week
Available
Short & Long Term
Access seven days a week
Telephone
01297 22777

AWAY2DAY CLEARANCE
Licensed Waste Carrier
Fully Insured
House Clearance Specialists
Complete House • Garages
Sheds • Gardens
Fast and Friendly Reliable Service
7 Days a Week
Evening Collection Available
Full Loads or Single Items Removed
Old furniture, collectables and curiosities purchased
Mobile 07580 315782
Office 01305 767666
www.away2dayclearance.co.uk

AR All Rubbish & Chard House Clearance CH
WE CLEAR:
Businesses, Homes, Garages, Outbuildings, Asbestos, Shop Fitters Contracts, Gardens, Green Waste, Furniture, Carpets, Builders Waste, Rubble, Electrical & Electronic Equipment (WEEE), Mixed Waste, Soil, Flood & Fire Damage, etc.
WE UNDERTAKE: Demolition, Tree Felling & Surgery and are fully qualified and insured arborists
7 Day Service
07813 836876 or 01297 533533
www.allrubbish.co.uk or www.chardhouseclearance.co.uk
Fully Insured, Licensed Waste Carriers & Brokers CB/JM3355JN SIC 38.1 SIC 38.3
Committed to Recycling
City & Guilds PTC Lantra

LYME BAY REMOVALS
Local and Nationwide Removals
Friendly and Professional Local Business
REMOVALS
7 DAYS A WEEK
Broad selection of packing materials
Please contact us on 01297 22693 for advice or a free quotation
Lyme Bay Removals, Harepath Road, Seaton, Devon, EX12 2WH
info@lymebayauction.co.uk

Littlemayne Salvage
House clearance, commercial clearance, rubbish removal, scrap vehicles, best prices paid for antiques & collectables and unwanted items. Friendly & Reliable
Tel (01305) 851828
Check & Trade Member or visit

Hunthay Storage of Axminster
High quality, individual units. Good access. Suit household or business use.
Owner lives on site
Very reasonable rates
Telephone: **01297 33839** or
Mobile: **07779 550771**
www.hunthay.co.uk

AERIALS

AERIALS & CABLE
TV & Radio Aerials
Installations & Repairs
Satellite Installation
UHF & VHF
Digi Upgrades & Boxes
Multi Point Installation
Established 42 years
Tel:01297 443928
Mobile
07814 481833

TELEVISION REPAIR
Your Local TV Repair Service
LYME BAY TELEVISION SERVICE
Repairs and Service to TV, DVD, VCR & AUDIO

Telephone: 01297 445561
Mobile: 07815730626
Email: angus.wheller@gmail.com
Web: www.lymebaytvrepairs.co.uk

CAS digital
Registration: 18265874
AERIAL AND SATELLITE SERVICES
- Digital Aerials
- Free View / Free-sat
- Fault Finding (Signal Analysis)
- Extra TV Points
- Residential & Commercial
- Family Run Business
- Available 7 days a week
- Free Quotations

Covering West Dorset
01305 360096
Freephone: 0800 955 8200

BRIDPORT AERIALS
- Picture Break Up? Freeze?
- No Satellite Signal?
- Need a New Digital Aerial?
- Extra Points Extensions?
- Wireless Internet Problems Resolved
- Cat 5/6 Network Systems Installed
- Storm Damage, Repairs and Insurance
- Fast and Reliable Response
- Motorised Satellite Systems
- CCTV with Remote Viewing

CALL THE AERIAL MAN
01308 479233 dishdr@hotmail.co.uk

PLUMBING, HEATING AND ELECTRICAL

TOPSPARKS
intelligent electrical solutions
Domestic, Commercial & Industrial Electricians
Electrical Contractors
Electric vehicle charging points
Solar PV & Renewable Energy
01308 420831
www.topsparks.com - info@topsparks.biz
3 Balaclava Place, South Street, Bridport DT6 3PE

SIMON WEBB
PLUMBING & HEATING
Tel: 01308 456227 • Mob: 07979184542
Email: simonwebb175@hotmail.com

MIKES
PLUMBING & HEATING
40 years experience • 2 years guarantee
Fast reliable service
No job considered to be too small
TELEPHONE:
HOME 01308 861023
MOBILE 07791 377159

GK Plumbing & Heating Services
All aspects of plumbing work undertaken
Repairs and installations
Boiler Installations
Bathrooms designed & installed including tiling, electrics & plastering
Power Flushing
Bathrooms and Wetroom installations
07896 344457
Evenings 01297 32466

View Motoring

MAKE YOUR ADVERTISING BUDGET GO FURTHER
call 01297 446156
email lauren@pemedia.co.uk
fax 01297 444981

RAY-C-AUTOS

CAR OF THE WEEK

2007/07 RENAULT SCENIC DYNAMIQUE 1.9 DCI FAP 130

5 door, Manual, Diesel, MPV, Full Service History, Recent Cambelt change, Tax 31/1/14, MOT 01/14

£3,895

Phone 01297 444477 / 07768 255613
www.ray-c-autos.co.uk

All-new Škoda Octavia scoops another award

- *All-new Octavia honoured by WeLoveAnyCar.com*
- *Website also votes ŠKODA best manufacturer*
- *Octavia earns praise in Next Green Car awards*

ŠKODA's critically acclaimed all-new Octavia has only been on sale for a few months but it's clearly going to need its own trophy cabinet.

Hot on the heels of being voted 'Tow Car of the Year', the ŠKODA Octavia has taken class honours in the National Car Awards from reviews website WeLoveAnyCar.com. It was voted 'Best Large Car' by users, more than 58,000 of whom took part to rate hundreds of models from more than 40 brands. Ratings are based on economy, comfort, reliability and driving excitement.

ŠKODA as a brand also performed exceptionally well. It was voted 'Best Overall Manufacturer' and 'Most Recommended', as well as being 'Best Diesel' marque.

Meanwhile, the all-new Octavia has also earned a 'Commended' honour in the Next Green Car Awards 2013. In the 'Large Family' category the 1.6-litre TDI diesel earned praise from the judges.

Next Green Car uses its unique Green Car Rating to rank vehicles on seven different exhaust emissions, not just CO2. Available as a Hatch or Estate, the third generation ŠKODA Octavia has CO2 emissions as low as 99g/km and fuel economy as high as 74.3mpg. It's packed with 'Simply Clever' driving solutions and, priced from only £15,990, is outstanding value for money.

▲ Škoda Octavia

RAY-C-AUTOS

Unit 1, Lyme Regis Industrial Estate DT7 3LS

Opening Times
Mon - Fri 9am - 5pm
Sat 9am - 12 midday
Sunday and other times by appointment

QUALITY LOW MILEAGE CARS

2011/61 VAUXHALL ASTRA 2.0 CDTI 16V 165 ECOFLEX ELITE

Diesel, 5 Door, Manual, one owner, low miles, £30 per year road tax

£10,895

SEE WEBSITE OR PHONE FOR SPECIFICATION

2007/07 RENAULT SCENIC DYNAMIQUE 1.9 DCI FAP 130

5 door, Manual, Diesel, MPV, Full Service History, Recent Cambelt

£3,895

SEE WEBSITE OR PHONE FOR SPECIFICATION

2009/09 MITSUBISHI L200 TROJAN DCB D1-D 2.5

One owner, Service History, Tax 31/05/14, MOT 30/05/14

£7,995
NO VAT

SEE WEBSITE OR PHONE FOR SPECIFICATION

2001/51 PEUGEOT 206 CC

One owner, low miles, 45,000, service history, MOT March 2014, Tax 31/1/2014

£1,995

SEE WEBSITE OR PHONE FOR SPECIFICATION

2010/10 CITROEN C4 PICASSO 1.6 HDI VTR+

Diesel, 5 door, Estate, One owner, Low miles,

£7,995

SEE WEBSITE OR PHONE FOR SPECIFICATION

2007/57 FORD MONDEO 2.0LT TDCI AUTO GHIA

5 Door Hatchback, Low miles, 34,000, Service History, Tax 30/11/13

£6,995

SEE WEBSITE OR PHONE FOR SPECIFICATION

2005/55 PEUGEOT 206 1.6 HDI SE

67,900 miles, 3 Door manual Hatchback

£2,095

SEE WEBSITE OR PHONE FOR SPECIFICATION

QUALITY USED CARS WANTED - COME TO US FOR A NO OBLIGATION QUOTE

FINANCE AVAILABLE - CREDIT & DEBIT CARDS NOW ACCEPTED

Phone 01297 444477 or 07768 255613 anytime

(Part Exchange Welcome) For specification on any of the above vehicles or view online at
www.ray-c-autos.co.uk or email raymondcarrington@btconnect.com

OTTER VALE MOTOR SERVICES

YOUR COMPLETE MOTORING SOLUTION

Otter Vale Motor Services - Upottery, Nr Honiton - Devon - EX14 9NE

Tel: 01404 861155 • Web: www.ovms.co.uk • Email: info@ovms.co.uk

WE BUY

Can't Sell Your Car? Fed Up With Time Wasters?
Not Offered A Fair Part Exchange Price?

WE ALSO BUY CARS TO ORDER

Can't find what you're looking for?

Call 01404 861155

WE ASSIST

COURTESY VEHICLES AVAILABLE

FOR ALL YOUR WORKSHOP NEEDS

Class 4 & 7 MOTs - Servicing
Tyres and Tracking

Call 01404 861474

MOTOR VEHICLE FINANCE NOW AVAILABLE CALL FOR A QUOTE!

2002/52 AUDI CABRIOLET 2.4 CONVERTIBLE, Manual, Petrol, Blue. 70,000 Miles. 13 Months Warranty, One Previous Owner, Full Service History, Superb Condition, Full MOT, Warranted Mileage, Full Leather Interior, Upgraded Alloy Wheels **£4,995**

2000/X MAZDA MX-5 1.6i 2 DOOR CONVERTIBLE, Silver, 80,000 Miles. 13 Months Warranty, Full Service History, Full MOT, Superb Condition **£2,250**

2006/56 MAZDA MAZDA6 2.0d TS, 5 Doors, Manual, Estate, Diesel. 100,000 miles, Black, MOT-03-2014. 13 Months Warranty Included In Sale, Full Service History, One Previous Owner, Superb Example, Warranted Mileage, Long Tax, Radio/CD, Air conditioning, Alloy Wheels..... **£4,495**

2004/54 TOYOTA RAV4 2.0 D-4D XT3 5 DR, Manual, 4x4, Diesel, Blue. 72,000 Miles. 13 Months Warranty, One Owner From New, Beautiful Car, Good Service History, Full MOT, Full Leather Interior, 16" 5 spoke alloy wheels, Manual air conditioning, Radio/CD **£6,495**

2001/Y VAUXHALL CORSA 1.2i 16V COMFORT, 3 Dr Hatch, Blue, Automatic, Petrol. 54,000 Miles. Next MOT due 04/03/2014, Tax expires 30/08/2013, 13 Months Warranty, Very Tidy Part Exchange, CAR 2003 radio/cassette, Central locking, Engine immobiliser..... **£1,650**

2003/53 BMW X5 3.0D SPORT 4X4 5DR, AUTO, Diesel, Black. 100,000 Miles. 13 Months Warranty Included In Sale, Superb Example, Full MOT, Warranted Mileage, Good Service History, Leather seat trim, Air conditioning, Alloy wheels, Cruise control, Reverse parking aid..... ..... **£8,495**

2012/12 AUDI A3 2.0 TDI SPORT (START/STOP), 5 Door, Manual, Hatchback, Diesel, Blue. 4,500 Miles, Full MOT, Stunning Throughout, 13 Months Warranty, Concert radio/single CD player with MP3 facility, Dual zone electronic climate control, 17" alloy wheels **£17,995**

2001/Y VOLKSWAGEN TRANSPORTER 2.5 TD WINDOW VAN, Yellow, Manual, Diesel. 230,000 Miles (Ex AA). 13 Months Warranty, Good Service History, Recent Cambelt & Water-pump Change, 2 Previous Owners, Full MOT, Alloy wheels, Radio CD Player, Carpeted In Rear..... ..... **£4,995 NO VAT**

2006/56 AUDI A3 2.0 TDI 170 QUATTRO SPORT, 3 Dr Hatch, Black, Manual, Diesel. 100,000 Miles. 13 Months Warranty Included In Sale, Full Service History, Superb Example, Warranted Mileage, Full MOT, Black Full leather interior, Four wheel-drive, BOSE Sound, Radio/CD, Alloy wheels **£6,995**

2007/07 FORD MONDEO 2.2 TDCI ST 5 DR HATCH, Black, Manual, Diesel. 97,000 Miles. 13 Months Warranty Included In Sale, Full Service History, Superb Example, Full MOT, Warranted Mileage, Two Previous Owners, Partial leather seat trim, Heated front seat, Radio/CD Multichanger, Air con..... ..... **£4,995**

2008/08 FORD TRANSIT CONNECT 1.8 TDCI T220 PANEL VAN, White, Manual, Diesel. 80,000 Miles. 13 Months Warranty, One Owner From New, Full Service History, Incredibly Tidy, Full MOT, Radio CD Player, Remote central locking, Side loading door, Ply-lined ..... **£4,250 + VAT**

2006/56 SKODA OCTAVIA 2.0 TDI PD 170 VRS, 5 Door, Manual, Hatchback, Diesel, Black. 73,000 Miles. 13 Months Warranty, Full Service History, Stunning Car, Full MOT, Warranted Mileage, 17" Zenith alloy wheels, 6 CD Autochanger in boot, Climatic air conditioning **£6,995**

2006/06 AUDI A4 2.0 TDI 140 TDV SE, 4 Dr Saloon, Grey, Manual, Diesel. 126,000 Miles. 13 Months Warranty Included In Sale, One Previous Owner, Superb Example, Full MOT, Well Maintained, Warranted Mileage, Cruise control, Alloy wheels, Radio /CD **£4,995**

2006/06 BMW X3 3.0 D SE 5Dr 4x4, Silver, Manual, Diesel. 93,000 Miles. 13 Months Warranty, Superb Condition Throughout, Full MOT, 2 Previous Owners, Service History, Alloy Wheels, CD player with MP3 decoder, Air Conditioning, Cruise Control, Full Leather. **£8,995**

2006/06 MITSUBISHI L200 DOUBLE CAB TD TROJAN, 4 Door, Manual, Pickup, Diesel, Black. 70,000 Miles. 13 Months Warranty, Full Service History, Superb Example, Full MOT, Full Leather Interior, Air Conditioning, Radio CD Player. ..... **£7,495 NO VAT**

2008/58 MAZDA 6 2.0D TS, 5 Door, Manual, Hatchback, Diesel, Red. 13 Months Warranty Included In Sale, One Owner From New, Full Service History, Stunning Example, Full MOT, Air conditioning, Alloy wheels, Cruise control, Radio/CD..... **£4,995**

2004/04 MAZDA MX-5 1.6i EU-PHONIC 2 DR CONVERTIBLE, Red, Manual, Petrol. 56,000 Miles. 13 Months Warranty, Full Mazda Service History, Stunning Example, 2 Previous Owners, Full MOT, Two tone leather upholstery, Premium Sony audio with MP3 player + 6 CD autochanger with 6 speakers, Alloy wheels..... **£4,495**

2007/57 VOLKSWAGEN TRANSPORTER 2.5 TDI PD 130 PS WHEEL CHAIR ACCESS CONVERTED HIGH TOP VAN. 100,000 Miles. 13 Months Warranty, Absolutely Stunning, Full And Comprehensive Service History, One Owner From New, 20 Inch Alloy Wheels, Radio CD Player, Air Conditioning..... ..... **£12,995 Inc VAT**

2003/03 RENAULT LAGUNA 1.9 DCI DYNAMIQUE 5DR HATCHBACK, Manual, Diesel, Red. 97,000 Miles. 13 Months Warranty Included In Sale, Full MOT, Taxed, Leather seat trim, Air conditioning, Alloy wheels, Radio/CD, Remote Central Locking..... **£1,850**

2009/59 SUBARU IMPREZA 1.5 R 5DR HATCHBACK, Manual, Petrol, Black. 70,000. 13 Months Warranty, Full Service History, Superb Condition Throughout, 15" alloy wheels, 6 CD changer, Automatic climate controlled air conditioning ..**£5,495**

1993/K VOLKSWAGEN TRANSPORTER 1.9 DIESEL CAMPER VAN. 85,000 Miles. MOT'd Until June 2014. 13 Months Warranty, Exceptionally Tidy For Its Age, Lots Of Service Recipts, Fully Kitted Out, Sink, Hob, Gas Fridge, Sleeps 4, External Hookup Point, Water Tank, Alloy Wheels, Radio CD Player..... **£7,995**

2005/05 VAUXHALL ZAFIRA 1.8i LIFE 5 DR, Manual, MPV, Petrol, Automatic. 65,000 Miles. Next MOT due 13/08/2014, Tax expires 31/10/2013. 13 Months Warranty, Good Service History, Air conditioning, CDR 500 Radio/CD, Electric front windows..... ..... **£2,895**

2006/56 MAZDA6 2.0D TS (143) 4DR SALOON, Grey, Manual, Diesel. 70,000 Miles. 13 Months Warranty, One Previous Owner, Full MOT, Very Tidy Throughout, CD Player, Alloy wheels, Climate control, Alarm - category 1, Cruise control **£3,995**

2004/04 VOLKSWAGEN GOLF 1.9 TDI SE, 5 DOOR HATCHBACK, Diesel, Blue. 100,000 Miles. 13 Months Warranty, Full Service History, One Previous Owner, Superb Condition Throughout, Alloy Wheels, Cruise control, Radio/CD player, Air conditioning.... ..... **£4,495**

2003/52 PEUGEOT 206 SW 1.4 XT 5DR ESTATE, Manual, Petrol, Green. 108,000 Miles. 13 Months Warranty, Very Tidy Example, Full MOT, Air conditioning, Clarion RD3 radio/CD player, Electric front windows..... ..... **£1,495**

2006/06 VW PASSAT 2.0 TDI 140 SE 5 DR ESTATE, Manual, Diesel, Black. 103,000 Miles. 13 Months Warranty, Full Service History, Stunning Condition, Full MOT, RCD 300 radio/single CD player, Air conditioning, Alloy wheels **£5,495**

2003/03 VW PASSAT 1.9 TDI 130 SE, 4 Dr Estate, Silver, Auto, Diesel. 139,000 Miles. 13 Months Warranty Included In Sale, Full Service History, Full MOT, Two Previous Owners, Radio/CD Multichanger, Air conditioning, Alloy wheels..... **£2,495**

2006/06 RENAULT MEGANE 1.5 DCI 86 EXPRESSION, 5 Dr Estate, Manual, Diesel, White. 100,000 Miles. Next MOT due 07/05/2014, 13 Months Warranty, One Previous Owner, Full MOT, Very Tidy Part Exchange, CD Player, Air conditioning **£2,895**

OPENING TIMES: MON - FRI 8am - 6pm SAT 8.30am - 5pm SUNDAY 11am - 2pm

Tel: 01404 861155 • Web: www.ovms.co.uk • Email: info@ovms.co.uk

Your Local Good Garage Scheme Member Good Garage Scheme **www.goodgaragescheme.com**

View Motoring

MAKE YOUR ADVERTISING BUDGET GO FURTHER
call 01297 446156
email julie@tindlenews.co.uk
fax 01297 444981

Classic car owners invited to celebrate motoring on Drive Your Classic To Work Week

CLASSIC car owners are invited to join in a week-long celebration of motoring this September for this year's 'Drive Your Classic To Work Week', backed by Heritage Classic Car Insurance and Classic Car Weekly magazine.

The week will kick off at the Beaulieu International Autojumble on 7th and 8th September before the working week starts. It will finish with Goodwood Revival on the 13th, 14th and 15th September.

Chris Wilkinson, Senior Partner of Heritage, explains: "This initiative is about maximising the last of the summer season and helping people use their classics to the full, prior to the onset of the autumn. These cars are meant for the road, not the garage, so it's a great way for owners, and fellow motorists, to enjoy these classics in action."

Classic Car Weekly editor Dave Richards added: "We want classic car owners to join with us in this national celebration of the classics we love, and get their car on the commute, the school run and their trips to the shops!"

Owners wishing to get involved can pledge their support and claim their commemorative window sticker can register via the Heritage website www.heritage-quote.co.uk. Heritage is also keen to hear from owners who already use their classic for their daily drive.

Ultra low insurance confirmed for MG3

THE new MG3 has been awarded a class leading Group 4E insurance rating – making it the cheapest supermini to insure with this level of style and performance features.

It will be particularly good news for young drivers who usually find the cost of car insurance prohibitively high.

But all customers will find that the new 106PS MG3 costs a lot less than similarly powered cars, has class-leading chassis and driving dynamics making it great fun to drive and the big, big bonus of ultra-low insurance ratings.

The stylish MG3 goes on sale in mid-September and pre-order deposits are being taken now. Prices range from £9,999 for the highly equipped top-of-the-range MG3 3STYLE to £8,399 for the MG3 3TIME entry model.

But the exciting MG3 has not compromised on power or dynamics to achieve the low insurance rating. The MG3 has a healthy 106PS power output, offering considerably more power than many of its competitors.

Despite being great fun to drive, the MG3 sits in the same insurance group as much lower powered models including: the 1.2-litre 84PS Hyundai i20 'Classic' which costs £9,995; the 1.2-litre 60PS VW Polo 'S' which costs £11,395 and the 1.0-litre 69PS Toyota Yaris 'T2' and 'TR' models which start at £10,695.

The new MG3 is also in a much lower insurance group than most similarly powered cars such as many Vauxhall Corsa models (Group 8 and 9) and many VW Polo models (Group 9).

Andrew Lowerson, MG's Product Manager, said: "We've made a car that's very affordable, fantastic fun to drive and probably offers more personal styling options than any other car in its class. Now the low insurance groups have been added as the icing on the cake – it's great news.

"Only the MG3 can offer these levels of style, features and personalisation with such a low level of insurance."

All MG3 models benefit from signature front LED daytime running lights, electronic hill hold as standard, with all but the entry model featuring a high quality DAB audio system. The sporty exterior style conceals an interior that offers one of the largest and most spacious cabins in the supermini class. With six airbags, electronic stability control, corner brake control and traction control, a full suite of the latest technology safety equipment is standard on all MG3s.

But a key attraction for many people will be the fun that can be had in creating a model to their particular taste and style thanks to a huge range of colours, exterior graphics, interior colour packs and part-leather upholstery available. The whole range has been created by the UK design team and inspired by the British fashion industry.

There are four models of MG3 to choose from and a full range of options and accessories priced as keenly as the car itself, to ensure that specifying and buying an MG3 is as much fun as owning and driving it.

▲ The new MG3

SAVE UP TO £7,575
ON SELECTED BRAND NEW CARS

New Suzuki Swift available with
0% APR
REPRESENTATIVE

Swift Jet SZ2
FROM ONLY
£199
per month
Cash price £8,999 plus metallic paint £630
IN STOCK NOW - ONLY 4 REMAINING
Deposit £2,300 • Term 36 months

Brand New Vauxhall Zafira 1.6 Exclusiv (RRP £18,570)
SAVE £7,575 OUR PRICE £10,995
Available from only £195 per month

Finance example for a Vauxhall Zafira 1.6 Exclusiv

Cash Price	£10,995
Deposit	£1,500
Total amount of credit	£9,495
59 x payments of	£196.78
1 Payment of	£195.18
Duration of agreement	60 months
Rate of interest	3.99% Flat Rate
Charges for credit	£1,894.20
Total amount payable	£13,187.20
Representative APR	6.8%

Lanehouse
www.lanehousegroup.co.uk

Lanehouse Weymouth
1 Avon Close, Granby Industrial Estate
Weymouth DT4 9UX
Tel: 01305 760000

Lanehouse Bridport
St Andrews Industrial Estate, Shoe Lane,
Bridport DT6 3EX
Tel: 01308 458018

SUZUKI Way of Life!
VAUXHALL

Official Government Test Environmental Data. Fuel consumption figures mpg (litres/100km) and CO2 emissions (g/km). Official Government Test Environmental Data. Fuel consumption figures mpg (litres/100km) and CO2 emissions (g/km). Vauxhall range (exc). Ampera). Urban: 14.4 (19.6) - 76.3 (3.7). Extra-urban: 27.4 (10.3) - 91.1 (3.1). Combined: 20.6 (13.7) - 85.6 (3.3). CO2 emissions: 324 - 88g/km. Suzuki range : Urban: 23.3 (12.1) - 55.4 (5.1). Extra-urban: 34.9 (8.1) - 78.5 (3.6). Combined 29.4 (9.6) - 67.3 (4.2). Official CO2 emissions: 221g/km to 109g/km. MPG figures are obtained from laboratory testing and intended for comparisons between vehicles and may not reflect actual driving results. Finance subject to status, terms and conditions apply. Suzuki offer: Suzuki Financial Services Limited, part of Black Horse Group. Head and Registered office: St. William House, Tresillian Terrace, Cardiff, CF10 5BH. Vauxhall offer: GMAC UK plc. Models shown for illustration purposes only.

View Motoring

MAKE YOUR ADVERTISING BUDGET GO FURTHER
call 01297 446156
email julie@tindlenews.co.uk
fax 01297 444981

Brand new plate, fantastic rate!

- *Chevrolet offers 0% APR Representative finance on selected models*
- *Great '63'-plate deals on Spark, Aveo, Cruze and Orlando*
- *Customer savings of up to £1,585 depending on model*
- *Competitive Fixed Price Servicing adds to value proposition*

WHILE dealers are expecting to see plenty of interest in Chevrolet's fresh and funky model range in one of the car industry's busiest months of the year, the interest won't be on the finance packages – at least not for retail customers looking to buy a Spark, Aveo, Cruze or Orlando.

The American brand has some extremely tempting zero per cent APR representative finance packages available across its popular smaller models ready for 63-plate September.

The offers mean a customer can come into a participating Chevrolet dealer and drive away in a brand new Spark from £99 a month (with a £1,805 deposit or part exchange), including customer savings of up to £950 as part of the offer with zero per cent APR representative over five years.

Zero per cent APR representative is also available on the Aveo, with customer savings of up to £790 against the list price. With a deposit or part exchange of £1,855, 63-plate buyers can drive away in an Aveo 1.2LS from £139 a month, again with zero per cent APR Representative over five years.

The mid-size Cruze Hatchback is also available with zero per cent APR representative – drive away from £179 a month with a £2,455 deposit for the 1.6 LS. For those who want the added practicality of a Station Wagon, the stylish Cruze variant can be driven away from £199 a month with a £2,755 deposit, and there are customer savings of up to £1,585 across the Cruze range, all over a five year term.

Customers looking for added family practicality should take a look at the Chevrolet Orlando. Bucking the trend for plain styling in the MPV market, the distinctive seven seater is available with customer savings of up to £925, while the popular 1.8 LS model can be driven away from £230 a month with a £3,048 deposit over five years, again with zero per cent APR representative*

What's more, Chevrolet is committed to keeping running costs to a minimum. All of the cars in the zero per cent APR representative finance offer can benefit from Chevrolet's fixed price servicing at just £349 for three years or 30,000 miles, or £625 for five years/ 50,000 miles (whichever occurs first). The popular Captiva SUV can also benefit from fixed price servicing at £449 for three years/30,000 miles or £825 for five years/ 50,000 miles (whichever occurs first).

All offers are valid until September 30th at participating Chevrolet dealers.

▲ Chevrolet Spark

Seat online tyres: changing rubber has never been so simple

SEAT has launched an innovative online tyre ordering service that makes changing rubber more simple and cost-effective than ever.

Online tyre ordering, available through seat.co.uk, simplifies the process of getting a new set of tyres by bringing everything together in one place.

With a database that covers all makes and sizes of tyre, the innovative web tool scores over 3,000 of them on a monthly basis, rating them for price, fuel economy, wet grip, stopping distance and noise.

Using this information, the tool recommends a selection of suitable tyres for any customer that inputs their car details into the system. This selection can then be refined in a number of ways, including by make and price or by any of the EU labelling properties of fuel economy, wet grip or exterior noise.

It means a tyre change can be arranged online, from the comfort of the home or office; all a customer need do is type in their car registration, and the system will do the rest.

An all-inclusive cost of each set of tyres is shown, meaning that there are no hidden charges for the customer – it includes fitting, valves, balancing, disposal of old tyres and, of course, the price of the tyres themselves. Ordering is then as simple as a few clicks.

And despite the simplicity of this service, and the reassurance of main dealer service and fitting, SEAT's online tyre service is extremely good value.

Prices begin at around £40, and currently a Michelin Energy Saver suitable for a SEAT Mii costs £59 fitted, and inclusive of all the above.

John Deed, Service & Parts Programme Manager for SEAT UK, said: "We're really proud of the online tyre service, which we worked hard to make as simple and convenient as possible – much the same as our It's Fixed! servicing programme.

"With online tyres, we're giving all SEAT drivers the right tyre, at the right price, right now. Once again SEAT has proved that main dealer service and mainstream brand quality needn't cost a fortune; it is programmes like the online tyre service that make owning a SEAT such a joy."

Online tyre ordering is found at www.seat.co.uk, and it follows the hugely successful launch of SEAT's It's Fixed! servicing scheme – which has now passed the 33,000 customer mark.

Like online tyre ordering, It's Fixed! helps make owning a SEAT as hassle-free and cost-effective as possible; a prescribed, easy-to-understand pricing structure that offers main dealer expertise and parts, but at local garage rates, is the basis of It's Fixed!

A minor service for any SEAT from three- to 15 years old costs just £129 including VAT, parts and labour, while a major service is £249 – and both come with 12 months of SEAT Roadside Assistance absolutely free, when booked online. A first year service is £169, and a second year service £189.

Ford

Harbour Bonfield Ltd

13 (13) FORD B-MAX 1.6 TDCi MPV in Burnished Glow Metallic, Ex Demo, Alloys, Ford Sync, Power mirrors, Reverse park sensors, Rear view camera, Power start, Rear spoiler, Under 3,000 miles **£17,895**

12 (12) FORD FIESTA ZETEC S 1.6 Petrol in Frozen White, Ex Demo, 3 Door Hatchback, Alloys, Radio/ CD, A/C, USB port, MP3 port, Front fogs, Auto lighting/wipers, Heated front & rear screens, 6,000 miles appx . **£11,995**

11 (60) FORD FOCUS TITANIUM 1.6 TDCi in Moondust Silver, 5 Door Hatchback, Alloys, Radio/CD, A/C, One local owner, 10,000 miles appx ..... **REDUCED** **£11,995**

09 (59) FORD FIESTA TITANIUM 1.6 Petrol in Squeeze Green Pearlescent, 5 Door Hatchback, Alloys, Radio/CD, Bluetooth, A/C, Rear parking sensors, Auto temp control, Locally owned, 11,500 miles appx **£9,495**

09 (09) FORD FIESTA ZETEC in Avalon met, 5 Door Hatchback, A/C, Alloys, Bluetooth, Remote Central locking, One owner, 17,500 miles appx **£8,495**

09 (09) FORD FIESTA STYLE PLUS in Moondust Silver, 5 Door Hatchback, A/C, Remote Central Locking, Radio/CD, One owner, 25,000 miles appx **£7,495**

11 (10) FORD FIESTA EDGE AUTOMATIC in Ink Blue metallic, 5 Door Hatchback, Radio/CD, A/C, Reverse parking sensors, One local owner 18,000 miles appx **£8,495**

09 (59) FORD FUSION ZETEC 1.6 TDCi in Sea Grey Metallic, Alloys, Radio/CD, A/C, Remote central locking, £30.00 RFL. Locally owned, 40000 miles appx ..... **SOLD**

08 (57) FORD FUSION ZETEC CLIMATE 1.4 TDCi in Moondust Silver Metallic, 5 Door Hatchback, Alloys, Radio/CD, A/C, Locally owned, 60,000 miles appx **£4,895**

OTHER MAKES

09 (59) VW GOLF GT 2.0 TD 5 Door Hatchback in Silver Metallic, 6 speed manual, Alloys, CD, Touch screen DAB Radio, A/C, FSH, 25,000 miles appx, one local owner **£11,995**

08 (08) VW POLO MATCH 1.6 AUTOMATIC in Dark Grey Met. 5 Door hatchback, Alloys, Radio/CD, A/C, One local owner **£6,195**

08 (08) SKODA FABIA Level 2 1.6 AUTOMATIC in Light Grey Metallic, 5 Door Hatchback, Alloys, Radio/CD, A/C, Locally owned, 11,500 miles appx **£5,895**

06 (56) PEUGEOT 207 1.6 SE in Grey Metallic, 5 Door Hatchback, Alloys, Radio/CD, A/C, Front fogs, Locally owned, 50,000 miles appx **£4,695**

COMMERCIAL VEHICLES

11 (11) CITROEN DISPATCH 1.6 HDi, in White, Twin side loading doors, Ply lined, Radio/CD, Satnav, A/C, Locally owned, 8,000 miles appx ..... **REDUCED** ..... **£9,595 + VAT**

10 (10) FORD TRANSIT 280 SWB LOW ROOF in Diamond White, Ply lined, Side Loading Door, Locally owned, 41,000 miles appx ..... **REDUCED** ..... **£8,595+ VAT**

SALES & SERVICE
8 St Andrews Trading Estate, Bridport

Ford AGENTS FOR FordDirect Used Cars

Motability
The leading car scheme for disabled people

FOR DETAILS CONTACT ARROL SALES 01308 456994 SERVICE 01308 421777

Our used cars carry our own warranties backed by Ford Retail Dealers Association

View cars on-line at www.harbourbonfield.com

View Motoring

MAKE YOUR ADVERTISING BUDGET GO FURTHER
call 01297 446156
email lauren@pemedia.co.uk
fax 01297 444981

bodywork

Gavin Coombes Automotive Body Shop

Accident Repair • Resprays • Restoration
Insurance Work • Valeting
***FREE** Estimates & Collection*
Courtesy Car

Gavin Coombes
Shrubbery Garage
Rousdon Lyme Regis
Dorset
DT7 3XW

Tel: 01297 444994
Email: gavin.coombes@homecall.co.uk

scrap

M. D. Corbin

GOOD PRICES PAID & COLLECTED FREE

• SCRAP CARS • DAMAGED CARS • MOT FAILURES
• FARM SCRAP • HONEST & RELIABLE SERVICE

WE STILL PAY CASH FOR SCRAP & CARS

ALSO: VINTAGE TRACTORS FOR SALE & WANTED

RING MIKE 07831 853518

servicing and repairs

THE CORNER GARAGE
MELPLASH 01308 488238

All makes serviced

VW/AUDI *specialists*

Servicing • Repairs • Diesel and Catalysts tested • MOT Repairs

MOT TESTS & SERVICING — FREE Local Collection and Delivery

servicing and repairs

SHRUBBERY MOT CENTRE ROUSDON

Cars & Light Commercials
(Class 4, 5 & 7)
up to 17 seater mini bus

To book in your vehicle for its MOT
01297 444 049 or 07780 968345

servicing and repairs

HONEYSUCKLE WORKSHOP

Servicing/Repairs/MOT/Tyres
Batteries/Exhausts/Valeting

LUKE GROVES
Honeysuckle Workshop
Tunnel Road
Beaminster DT8 3HB
Tel: 01308 862739
Mobile: 07875751177

driving instructor

Learn - Good
School of motoring
The key to best success

Friendly, Patient, Reliable Tuition
Refresher & Motorway Lessons
Help With Theory
SPECIAL OFFER - *First four hours of Driving Tuition at £15 per hour*
AUTOMATIC NOW AVAILABLE
Quality Lessons at Affordable Prices

TEL: 01308 424 278 MOB: 07977 261988
Working in and around Dorset

car sales

Bridport Car Repair Centre

Unit 18A, Dreadnought Trading Estate
Telephone/Fax 01308 425866
Email: jmjva@talktalk.net
www.bridportcarrepaircentre.co.uk

MOT's: classes 3,4 and 7, cars, campers and light commercial vehicles

TYRES: budget, mid-range, high performance, low profile inc run-flat

SERVICING: all to industry standard (see goodgaragescheme.com)

AIR CON: We are now offering an air conditioning service

GENERAL REPAIRS ALL CARRIES OUT TO INDUSTRY STANDARD

£10.00 Off Your Next MOT
£10.00 Off Your Next Full Service
(on presentation of this advert)

GoodGarageScheme.com Registered Member

landrover specialists

K.J. Salter
SHRUBBERY GARAGE
Landrover Specialists

SALES • SERVICE • PARTS
Extremely Competitive Rates

01297 442046
Rousdon
Lyme Regis DT7 3XW

Motoring View

To advertise in the View From Motoring Directory please contact Lauren Taylor on 01297 446156 or email lauren@pemedia.co.uk

PrivateCarSales

Penine Folding Camper
4 berth, awning, garaged, VGC, electrics, fridge, sink, cooker
£2,500
07970 879047 C

2000 VW Polo Saloon 1.4
12 months MOT, only 85,000 miles, Good condition for age, front E/W, PAS. Ideal first car
£800 ono
07528 094404 D

VW Golf 1.8 Cabriolet
Silver, M Reg, 84,000 miles, regularly serviced, 9 months MOT, good condition for age, one loving lady owner since 1998
£1,450
01297 443174
07810 480148 A

Volkswagen Golf TSI 2008
Tax, MOT, Manual, Black, 50,000 miles, Turbo Supercharge, Service History
£7,995
01300 321405 B

Peugeot 207cc GT 09, 1600
Petrol, Cornering lights, Rear parking sensors, Black leather interior, 17" alloy wheels, 41,000 miles, Service history MOT till May 2014
£6,450

07772 647885 / 01308 456899 B

Quad Bike 61 Reg 350CC
Road legal, taxed, 80 miles from new
£1,800 ono

Telephone 01308 458333 D

PRIVATE CAR SALES FORM

4cm x 1 col Box
£10.00
(inc VAT)
for 4 weeks

OR

4cm x 2 cols Box

£17.50
(inc VAT)
for 4 weeks
Including full colour photo (Photo must be supplied via post or email)

Name: .....

Address: .....

.....

.....

.....

.....

Tel No: .....

Signature: .....

Just complete the form with the details of your car, the price you wish to sell it at and your contact telephone number and send it along with a cheque for either £10 or £17.50 (inc VAT) made payable to Devon, Dorset & Somerset Series of Newspapers Ltd, Unit 3, St Michael's Business Centre, Church Street, Lyme Regis, Dorset DT7 3DB to arrive by first post on a Friday for inclusion in the following weeks edition, or you can telephone Lauren on 01297 446156 with details and card payment or email lauren@pemedia .co.uk and we will call you back for payment details. Your advertisement will run for four weeks in all six of our West Dorset titles.

If the vehicle is being sold through a business the word 'TRADE must be included.

Displayed for four weeks
(Please contact Lauren on 01297 446156 if sold before that time)

View Sport

CONTACT OUR SPORTSDESK
01297 446152
howard@pemedia.co.uk
www.viewfromonline.co.uk

Magpies and Terras news

WITH STUART BROOM

On fire Terras hit top spot in Calor Premier Division

Magpies fail to take chances

DORCHESTER TOWN 0 WESTON-SUPER-MARE 3

Wednesday, August 21st – att:

DORCHESTER Town pressed the self-destruct button in their first Skrill South home league match of the season.

Having lost their opening fixture 1-0 at Staines Town on Saturday to a penalty, manager Phil Simkin was hoping to redress the situation with victory over Weston-Super-Mare, but his players failed to do so conceding two more penalties and missing a number of opportunities in front of goal.

Dorchester started slowly and the Seagulls dictated the opening quarter without really causing the home defence too many problems.

However 'keeper Tim Sandercombe, who conceded the penalty at Staines, gave the visitors the lift they were looking for with a poor challenge.

He looked to be slow to react to a ball played through the middle, and brought Naby Diallo crashing to the ground on the edge of the area as he sprinted through.

Tristan Plummer sent him the wrong way from the spot after he had been yellow carded for the offence.

Such was Weston's dominance that it was 26 minutes before Dorchester won their first corner.

On the half hour Ashley Kingston should have put the visitors further ahead after good work along the byline by Plummer, but his side-footed shot from 12 yards hit the side netting.

Dorchester finally sparked into life and in the ten minutes before the break created four scoring chances, all involving Ben Watson.

Firstly Charlie Clough released Jamie Beasley down the left who delivered the perfect ball low across the Seagulls area, but unfortunately the inrushing Watson just couldn't get enough on the ball to direct it home at the far post.

A minute later the hard working striker outmuscled opposing skipper Jamie Laird but sliced his attempted shot wide of the post.

Then Nick Crittenden, who once again showed his has lost none of his magic, burst in from the right wing but was eventually blocked out by Ollie Knowles.

In a rare breakway at the other end, Sandercombe produced a superb close range block after Plummer cleverly made room for his shot.

Watson then began and almost finished a good flowing move. Having won the ball he released Beasley and almost turned his cross in at the near post, before Seagulls 'keeper Luke Purnell managed to block his acute angled shot with his knees following Crittenden's cross.

The Magpies started the second-half as they finished the first, and Watson squandered a glorious opportunity to equalise just three minutes in, inexplicably heading Crittenden's pinpoint cross wide from just four yards out.

Weston were really under the cosh as the Magpies swarmed around their goal, and their frustration showed as they engaged in a series of niggly and unnecessary fouls and time wasting that earned them three booking in quick succession.

Hard as Dorchester tried they could not find the net as a series of legs and bodies deflected and blocked their efforts on goal.

As often the case, a rare breakaway saw the Seagulls increase their lead when on 63 minutes Dayne Grubb rammed home a 15-yard shot into the roof of the net from Kingston's pass.

Despite the setback Dorchester continued to hold sway, and they could have still got back in the game on 83 minutes had Beasley's chip over the advancing Purnell from the corner of the penalty area been accurate; but it drifted wide of the far post.

However, three minutes later Magpies skipper Mark Jermyn tripped Kayne McClaggon on the edge of the box and the substitute got up to convert the resultant penalty and close the game out.

County town boss Simkin said: "If Ben's header had gone in early in the second-half, I am sure we would have gone on to win the game."

Magpies hit for six

DORCHESTER TOWN 2 WHITEHAWKS 6

Skrill Conference South – att: 403

DANNY Mills destroyed Dorchester Town with five goals at The Avenue on Saturday when newly promoted Whitehawks condemned the Magpies to their third successive defeat, to leave them rock bottom in the Skrill Conference.

Neither side had scored a goal in their opening two games, but the crowd got their money's worth in a remarkable first-half that saw the visitor's leading 5-1.

It took seven minutes for the Hawks to open their account. Alan Walker-Harris replacing Tim Sandercombe in goal, saved Jake Robinson's header, but Mills was on hand to tap home the rebound.

However Dorchester responded with their first goal of the campaign on 12 minutes when Nick Crittenden was on hand to hammer the ball home after visiting 'keeper Chris Winterton failed to deal cleanly with Jamie Beasley's cross.

Unfortunately, Whitehawks regained the lead within a minute when James Frazer lashed his shot high and wide of Walker-Harris.

Midway through the half Mills added his second when his shot took a deflection, and it was 4-1 just after the half hour when he slipped home his hat-trick from six yards.

There was still ten minutes to half-time when Mills turned Mark Jermyn before drilling the ball past Walker-Harris who must have thought he had walked into an ambush.

Manager Phil Simkin replaced Steve Walker and Jamie Beasley with Harry Bell and Danny Way at half-time, and although the game settled down to be more even in the second-half there was no way back for Dorchester.

Way suffered a knock to the head in a collision with Hawks captain Matt Lawrence and despite carrying on for a period finally had to give way on 83 minutes.

Soon after Mills scored an easy personal fifth, before Ben Watson slid home a late goal to complete the scoring in what was something of a bizarre day.

Terras continue fine start

WEYMOUTH 2 FROME TOWN 0

Calor Premier – att:

WEYMOUTH made it two out of two when they beat Frome Town 2-0 with goals from Sam Poole and Stewart Yetton, making his home league debut, at the Bob Lucas Stadium last week to follow up their opening day victory over St Neots.

Unfortunately the game was barely a minute old when Frome midfielder Matt Smith collided with the wall next to the away dugout which saw the referee suspend the game half an hour whilst he received treatment for head and knee injuries before be taken to hospital by ambulance.

There was further misery for the Robins once the game restarted with sub Ben Thomson being replaced by Brandon Mundy following an injury.

Neither side appeared to be able to force the pace and apart from a Luke Ballinger shot that Jason Matthews grabbed at the second attempt, it wasn't until the 38th minute that there was any real goalmouth action, and it saw the Terras take the lead.

Scott Walker's free-kick on the right found Poole running in at the far post and his downward header bounced up and just under the crossbar.

Six minutes after the break they increased their lead. The Robins failed to take several chances to clear their lines and paid the penalty when Johnny Lynn dwelt too long on the ball which broke kindly following Mark Ford's tackle for Yetton to toe poke the ball past keeper Darren Chitty.

Frome produced little in terms of chances, whilst Weymouth might have added to their goals. Nathan Walker had his shot saved by Chitty's legs before denying Yetton twice.

Terras go top in a canter

WEYMOUTH 3 REDDITCH UNITED 0

Calor Premier – att:

WEYMOUTH continued their impressive start to the season with this easy victory that sees them sit top of the Calor Gas Southern League Premier Division.

The game was delayed by 20 minutes by the visitors late arrival, but it was Weymouth that found it hardest to get out of the blocks, and Kyle Patterson almost scored before Stewart Yetton tested 'keeper Nick Hornby.

However the Terras took the lead midway through the half when Sam Poole scored his second goal of the season; once again from a Scott Walker dead ball situation.

This time the central defender just got his head on the end of the skipper's right wing inswinging corner to squeeze the ball home.

After the restart Hornby saved well from Mark Ford after Yetton's initial shot had come back off an upright.

Redditch responded almost immediately and Jason Matthews saved Jemaine Hylton's shot with his legs.

The Terras increased their lead on 51 minutes when Yetton nodded Matthews' clearance to Luke Burbridge who crossed only for defender Rikki Baines to head the ball past a hapless Hornby.

Ford could have increased that lead; first heading wide from six yards before hitting the base of the post.

Weymouth's third had an element of luck about it when Yetton's scuffed shot fell invitingly to Burbridge who fired past Hornby.

New players wanted for U9s

DORCHESTER Town Youth Football Club are looking for players, both boys and girls, to join two new teams aged under 9 or those that will be Year 4 from September.

The club is hoping to run both a boys and a mixed boys/girls team.

Anyone interested should contact Tony on 07813968407 or e-mail TonyDTFC@hotmail.co.uk.

Weymouth Golf news

Ladies in Ferndown celebrations

FERNDOWN Golf Club hosted a Ladies Scramble earlier this month as part of its centenary year celebrations with clubs from all over Dorset invited to compete.

Ladies captain Penny Hunt and her vice-captain Pat Ray represented Weymouth and following a shot gun start they and their Ferndown partners Harriet Legg and Susie Gatrel went on to win the competition with a nett score of 61.9, some four shots ahead of their nearest rivals.

Each of the quartet received a beautiful glass bowl engraved with the Ferndown Golf Club crest.

A week later Penny Hunt hosted her Ladies Captain's Day with a Bowmaker competition. There was a welcome break at the 9th hole came where bacon butties and refreshment was served up by Penny's husband Ken and his crew of helpers.

Winners with an amazing 84 points were Rosemary Sinclair, Helen Strachan and Julie Brasher, whilst second place went to Dilys Grant and Jean Vile, with Dawn Holland, Jean Green and Julie Hackett third.

■ **SCRAMBLE WINNERS:** Penny Hunt (left) and Pat Ray who won the Ferndown Ladies Scramble with two host players

Mens Senior Captains Day was held on the August 13th where D Veers was the winner, with S Wickham second and C Davis third. Ken Lye won nearest the pin on the 8th hole.

Sean Dimmick kept his nerve to secure the Junior team a place in the final of the Dorset League Competition.

Having lost 5-1 away to Sturminster Marshall, the talented young Weymouth team reversed the score at home to take the match into a nail-biting play-off where Dimmick, Junior captain of the day won at the 20th.

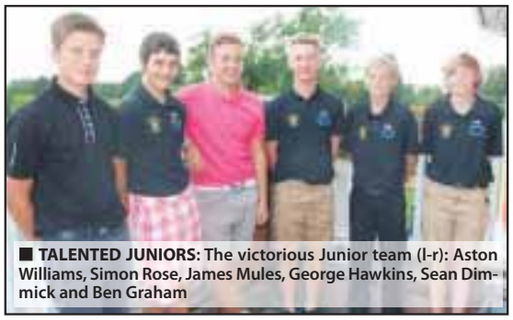

■ **TALENTED JUNIORS:** The victorious Junior team (l-r): Aston Williams, Simon Rose, James Mules, George Hawkins, Sean Dimmick and Ben Graham

Cricket extra

Portland RT Colts commence winter training

PORTLAND Red Triangle Colts and Youth teams start their winter indoor training on Thursday September 12th at the Osprey Leisure Centre, Portland.

The sessions which will run from 5.30pm to 7pm and costs £4 per session are taken by the clubs fully qualified ECB coaches and are open to all aged 7 to 16.

The club are looking to recruit new players to join the squads that will compete in the West Dorset Indoor League at Under 12s,14s and 16s levels this winter.

Coach Grant Neven is proud of the way that Triangle has built its colts section over the years, with many products of the colt's programme now playing regular senior cricket and performing to the highest standards.

"The club continues to place great emphasis on its colts section and welcomes new players of all abilities. We are an ECB Club Mark accredited club and provide coaching of the highest standard with the aim to progress the colts onto district, county and senior club representation whilst providing a safe and friendly environment for all."

Supporters Club boost Magpies coffers

■ **GOOD EFFORT:** Dorchester Town FC supporters Club present their cheque

DORCHESTER Town FC Supporters Club boosted the Magpies coffers before last week's first home game of the season against Weston-Super-Mare by presenting them with a cheque for £1,450.

The donation brings the 66-year-old supporters club total donations to the club to over £345,000.

Our photo shows supporters club members Janet Gill, secretary Harold Gill and Monica Edge presenting the cheque to club directors Dave Read (left) and Matt Lucas (right).

Dave Read, fundraising director at Dorchester Town Football Club said: "We would like to extend a huge thank you to everyone in the supporters' club, who once again this year have donated a superb sum of money to the club.

"Their tireless work both on match days and outside of the stadium at local events is greatly appreciated by everyone here at the football club.

"The supporters club do so much in backing and promoting the club and it really is appreciated."

Magpies' fans can join the supporters club, for just £5 a season.

"All new or renewing members are automatically entered in to the end of season draw for a Lifetime Season Ticket. See www.dorchestertownsupport-

INSIDE EDGE - The Dorset cricket scene

Weymouth 1st XI going down with a bang

DORSET LEAGUE TABLES

Premier	Pld	Pts
Parley	17	306
Ferndown Wayf	17	258
Broadstone	17	236
Poole Town	17	227
Wimborne & Coleh	17	212
Stalbridge	17	191
Swanage	17	177
Winton	17	175
WEYMOUTH	17	151
DORCHESTER	17	133

Division Two	Pld	Pts
Shillingstone	17	291
Christchurch	17	289
Witchampton	17	234
Compton House	17	215
Cranborne	17	205
Poole 2nds	17	202
Branksome & Park	17	176
BEAMINSTER	17	149
Bournemouth	17	104
Winton	17	31

Division Three	Pld	Pts
Cerne Valley	17	274
CATTISTOCK	17	265
PORTLAND RT	17	238
DORCHESTER 2nds	17	223
WEYMOUTH 2nds	17	187
Stalbridge 2nds	17	183
Ferndown 2nds	17	179
Parley 2nds	17	175
Broadstone 3rds	17	157
Wimborne 3rds	17	148

Division Four	Pld	Pts
Wareham	16	280
BRIDPORT	15	209
Pimperne	15	183
Kingston Lacy	15	164
Christchurch 2nds	15	162
Hamworthy 2nds	15	154
Poole 3rds	15	147
Sherborne 2nds	15	135
Blandford 2nds	15	121

Division Five NW	Pld	Pts
Crewkerne	14	204
Shillingstone 2nds	13	191
ABBOTSBURY	13	174
PORTLAND RT 2nds	14	166
Cerne Valley 2nds	13	132
Bradford Abbas	13	130
MARTINST'N 2nds	13	96
Marnhull 2nds	13	82
DORCH 3rds	withdrawn	

Division Six	Pld	Pts
CHALKE VALLEY	17	278
CHARLTON DOWN	17	272
PUDDLETOWN	17	247
Winfrith Newburgh	17	199
Poole 4ths	17	193
Shaftesbury	17	189
Crewkerne 2nds	17	178
Bere Regis 2nds	17	119
Stalbridge 3rds	17	101
BEAMINSTER 2nds	17	72

Sunday Div Two	Pld	Pts
PORTLAND RT	17	328
Broadstone	15	265
Sherborne	17	265
Bournemouth	17	253
Ashmore	17	228
Old Blandfordians	17	200
Ferndown WF 2nds	17	136
Bradford Abbas	17	126
Bere Regis	17	117
Iwerne & Fontmell	17	116

Sunday Div Three	Pld	Pts
Parley	15	233
Stalbridge	16	227
Sturm & Hinton	15	217
Swanage 2nds	15	211
Winton 2nds	15	181
Witchampton	15	172
Blandford Nomads	15	163
Pokesdown Willows	15	161
SYMENE	15	124

Sunday Div Four	Pld	Pts
Studland	11	17.7
CHARLTON DOWN	11	16.5
Old Bournemouth'	11	15.3
PORTLAND RT 2nds	11	14.7
Shillingstone 2nds	11	9.1
Broadstone 2nds	11	8.2
Cheselbourne	12	6.8

DESPITE the fact that Weymouth have been relegated from the top flight, they are determined to end the season with a bang with the defeat of third placed Broadstone despite being a man short.

Unfortunately the same can't be said about Dorchester who were well and truly beaten by champions Parley.

The good news is that Cattistock, Bridport and Charlton Down are all assured of second spot in their respective leagues, whilst Broadwindsor have regained their Mid-Wessex League title.

Dorset Funeral Plan League Premier League

Dorchester 104 all out
lost to Parley 316-9 by 212 runs

WITH Dorchester short of players, skipper Dan Belt was forced to include a 14-year-old and two 15-year-olds against champions Parley on Saturday, but despite the depleted ranks it looked like they might get some success when they reduced their visitors to 130-6.

But a century from Parley skipper Rohan Embalagama changed that and with late contributions from Matt Stickland (31) and an unbeaten 37 from Alex Nippard they posted a total of 316-9.

Belt (1-60) and James Dunham (2-46) made early breakthroughs to leave Parley 13-2, but Tom Jaques (41) and Robbie Gunn (24) steadied the ship before Sam Goodhew (2-40) and Joe Power (3-82) ripped out the middle order to leave them in trouble.

However, Embalagama's 114 lifted them to a formidable total.

In reply, no one in the Dorchester team got to grips with the bowling of Sam Thomson (4-11) and Dom Clutterbuck (4-37) with Greg Holland top scoring with an unbeaten 19 not out as the county town were dismissed for just 104.

Broadstone 261 all out
lost to Weymouth 279-8 by 18 runs

WEYMOUTH produced the result of the day when they travelled to The Delph with only ten men but came away with an 18 run victory.

Kieron Womble showed the way with an almost run a ball 41 before Dean Janaway produced a scintillating 73. With Will McKay (58) weighing in with a superb half century, the Seasiders amassed a challenging 279-8 in their allotted overs.

Dan Hutchens and skipper Matt Lawes gave the Broadstone openers plenty to think about; both picking up a wicket, before the ever reliable Dave Trotter (1-31 from 10 overs) and Ben Lawes kept the pressure on although James Brown (65) and Luke Carter (61) moved the hosts towards their target.

However, they could not overcome Ben Lawes (5-62); and despite late flourishes from three tailenders, it was his five-for that saw Weymouth home to an impressive victory.

Division One

Martinstown 252-7 beat
Marnhulll 239 all out by 13 runs

MARTINSTOWN were involved in an exciting match that saw them finally squeeze home against Marnhull by 13 runs.

There were some solid batting performance from the hosts with Sam Kershaw top scoring with 67 which included 10 fours and two sixes.

He was given good support from Ed Nichols (22), Jack James (32), Danny Dancer (24), Liam Banfield (25) and Ryan Chase (20 not out) as they reached 252-7 in their allotted overs.

The mainstay of Marnhull's reply was opener A Williams who was finally run out for a magnificent 135 just 13 runs short of their target.

He hit 10 fours and 11 sixes as he held his nerve as wickets fell around him. Fellow opener C Ralph (19), T Elms (26) and E Ralph (21) gave him most support along the way as they threatened to reach their target when 208-5.

However, the return of the opening bowlers Chris Read (2-42) and Dancer (2-60) was well timed as they finally broke Marnhull's resistance.

Williams having cleverly farmed the bowling in an attempt to force the win, was run out to give Martinstown victory. Earlier Banfield (4-46) had got among the visitors top order.

◆ **MATCH WINNER:** Alex Lee took 6 for 33 as Bridport clinched promotion

Division Two

Compton House 235 all out
beat Beaminster 179 all out by 56 runs

A LAST wicket stand of 59 was the main difference between defeat and victory for Beaminster on Saturday.

Having reduced Compton House to 117-6 they failed to clear up the lower order and the hosts finally posted a challenging 235 all out.

Beaminster won the toss and elected to field; the two-paced wicket with variable bounce saw opening bowlers Ross Baker (2-50) and Simon Jones (3-31) cause problems for Compton Houses's top order batters.

Two excellent catches by the nimble Nick David fielding at gulley, and impressive catches from wicketkeeper Chris Lamb, who bagged a total of five catches, saw Compton House struggling on 117- 6.

However, Beaminster's first change bowlers were unable to contain the middle order who went on the attack, and with three simple catches put down, runs began to flow with A Chick (48) and number ten R Bungay (44 not out) particularly destructive.

In reply, Beaminster lost Simon Jones for a duck as the Compton House bowlers bowled with aggression. Although Nick David (25) and Chris Lamb (26) batted bravely, runs were hard to score.

Once they were both dismissed, Julian Davies (38) and Baker (21) put on 54 for the fourth wicket as they took command and upped the scoring rate.

However, a brilliant catch by youngster Eckland at slip to dismiss Baker sparked a collapse, and although Hugh Rathbone made an entertaining 24, Beaminster never seriously threatened the Compton House total and were dismissed for 179 in the 42nd over.

Division Three

Cattistock 346-5 beat
Broadstone 3rd 188 all out by 158 runs

CATTISTOCK thumped Broadstone 3rd's and with Dorchester 2nd's losing, it meant that they secured runners-up spot in Division Three.

The game was a triumph for Jon Legg who took his season's run total to over 800 with an unbeaten century before claiming 4-38 as the 10-man visitors crumbled from 157-4 after 38 overs to 188 all out to give Cattistock maximum points.

Batting first Legg and Billy Walbridge (11) put on 44 for the first wicket before Steve Tucker blasted a quickfire 69 with 7 fours and four sixes in a partnership of 113 with Legg.

Although the opener lost four more partners on his way to his ton, at 240-6 he found an ally in Buddy Langford (20 not out) who held one end up whilst Legg blasted his way to an unbeaten 164 not out in an unbroken stand of 106.

So savage was his assault that despite not having hit a six in reaching his ton, he then smashed five with only two dot balls.

Broadstone looked as if they might make a fight of it, with Keith Brewer leading the charge with 81, putting on 48 for the first wicket and reaching 121 before Brewer was dismissed.

Simon Goldsack (31) continued to edge Broadstone closer but eventually they collapsed under the pressure with Langford (2-20) and Lee Anderson (2-40) helping Legg and Cattistock to victory.

Weymouth 2nd 112-1 beat Dorchester 2nd 109 all out by 9 wickets

Division Four

Bridport 114-9 beat
Blandford 2nd 112 all out by 1 wicket

BRIDPORT secured second place with this win with the news that Pimperne lost, but they almost threw it away themselves, limping over the line with the last pair at the crease.

The visitors decided to bat having won the toss, but were regretting it when Alex Lee bowled J Mitchell for a duck with the fifth ball of the innings.

However skipper A Day and S Tallent went for their shots, and soon had Bridport's captain Liam Toohill removing himself from the firing line as they took 22 off his first two overs.

However, Alex Lee responded by bowling Day for 45, and in his next over picked up three wickets in four balls to leave Pimperne 57-5.

Brother Ollie Lee (2-20) then claimed two wickets before Alex (6-33) claimed his sixth victim leaving the 10-man visitors 65-8.

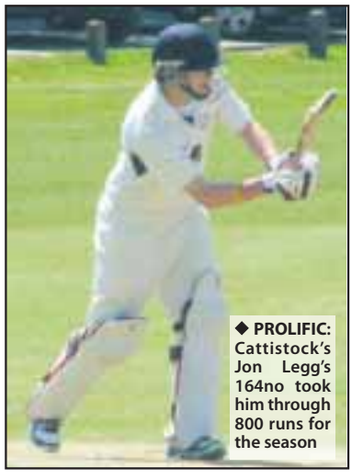

◆ **PROLIFIC:** Cattistock's Jon Legg's 164no took him through 800 runs for the season

But the last pair of J. Ford and D Abbott (25 not out) were determined to go out in a blaze of glory and they added 45 for the last wicket before Toohill reintroduced himself and had Ford well held in the covers by Cerne Iveson for 14 to end their innings on 112 all out.

Bridport didn't fare too well when they replied, losing in form Mark Smith (10) run out going for an impossible single, and Rod Gay (2) leg before wicket with 14 on the board.

Rob Condliffe (5) was also trapped in front his wicket before top scorer Toby Hall (23) was caught out by a reflex catch in the covers to leave Bridport 59-4.

The introduction of Day (5-20 from 9.2 overs) saw Toohill and Iveson fall to short balls that kept low, whilst the Lee brothers also received short balls which actually bounced but they were unable to control.

With Calvin Lewis also a Day victim, Bridport look in danger of losing the game at 78-9.

However, the last pair of Paul Stoneley (14 not out) and wicketkeeper Billy Browning nudged the ball around and ran well between the wickets to slowly edged the score up.

It was an unexpected wild ball from Day that went for five widesthat got bridport even closer before Stoneley glanced the ball down to fine leg for four for victory.

Toohill said: "The way Alex and Ollie bowled in the opening overs was brilliant, although we did let them get too many runs.

"The target of 113 should have been easy to chase down but we got ourselves into a muddle and we were very lucky we had Paul and Billy to see us over the line.

"With only one wicket left the boys knew they couldn't afford to attack and go for boundaries; they just defended the good balls and worked the ball around to edge us home."

Division Six

Beaminster 2nd 31 all out lost to
Crewkerne 2nd 246-7 by 215 runs

CREWKERNE elected to bat against eight-man Beaminster and thumped 246-7 with Steve Rowsall (62), Richard Keylock (48), Alan Wellman (40) and Nick Bodger (31 not out), top scoring, and were full of praise for Beaminster's fielding and spirit.

For the hosts Dave Hall was the pick of the bowlers with 4-30 from overs overs with Dave Penman claiming 2-61 from his full quota. Injured Toby James kept wicket and took three catches with Will Aburrow claiming two.

In reply, Beaminster slumped to 13-6 before last pair Will Aburrow (13 not out) & 13-year-old Leo Gurd taking the total to 31 all out.

Beaminster take on table-toppers Chalke Valley at home on Saturday in their final game hopefully with a full complement.

Charlton Down 101-0 beat
Stalbridge 3rd 99 all out

CHARLTON Down's ten-wicket victory over Stalbridge 3rds guaranteed second place in their inaugural season in Saturday cricket and takes the title race, with Chalke Valley, down to the last game of the season.

Stalbridge won the toss but found batting difficult especially against Matt Stevens who impressively seamed and swung the ball both ways.

Stevens (3-17) bowled both openers and then a father/son combination saw Tim Stevens take a sharp high catch at gully removing the impressive Marcus Robertson (23), with the score on 40-3.

This soon came 42-4 when Sam Roles claimed the first of his five victims having Calcott (1) caught by Tommy Tucker at mid off.

A good mini partnership between Graham Cundy(15) and Andy Moore (10) and some wayward bowling took the score to 81 before Roles (5-20) took four wickets in just three overs to destroy the Stalbridge middle order and leave them reeling.

Luke Voss (1-8) bowled a good line and length chipping in with a wicket on his first bowl of the season. The last wicket was taken by a debutant Tim Stevens, when with his first ball had Rob Brown caught by Luke Voss to dismiss Stalbridge for just 99.

Charlton Down openers Javed Gill (48 not out) and Jae Miller (37 not out) made little work of chasing down the 100 runs to win and it was vice captain Miller who hit the winning boundary to wrap up a convincing victory and seal the runners up spot.

Captain Tommy Tucker said: "Matt Stevens was very impressive on a damp wicket and bowled beautifully and was brilliantly backed up by the consistent controlled spin bowling of Sam Roles.

"Its brilliant that in our first season at Charlton Down that the young lads have performed so well.

Special mention must also go to our wicketkeeper Rob Deadman who turned in another excellent display behind the stumps.

"To end up with a minimum of runners-up in our first year is fantastic, and just shows that you can play to win but more importantly have great fun from the first game to the last!

"A proud captain of a great bunch of lads. Jae, Yvette, Chris, players and parents thank you for your support!"

Readers Mid-Wessex League Division One

Broadwindsor 99 all out lost to
Westlands 245 all out by 146 runs

BROADWINDSOR needed just four points to regain the Mid Wessex League title they relinquished last season, but after securing them they seemed to go into victory mode and were soundly beaten by Westands.

The visitors elected to bat having won the toss, and with Murray Legg (2-42), Adie Phillips (2-48) and Indika (2-50) all claiming wickets, they were on the rack a little at 130-6.

But a blistering unbeaten 81 not out from M Mitchell took the advantage away from the hosts as he clouted the ball to all parts of the boundary to help his side to 245 all out.

Whether having achieved their goal they relaxed, but they did not show any form with the bat with only Dan Hillier with 34 making any impact.

Skipper Phillips said: "This was a disappointing defeat, the first of the season, particularly as it won us the title, and perhaps some relaxed a bit too much, but having said that we have played good cricket all season."

Broadwindsor Evening League

THE final of the Broadwindsor Evening League takes place this Sunday (September 1st).

The day starts at 1pm with the two semi-finals when Country Gardens play MDA, and Beaminster Reds take on The Farmers.

The final is scheduled for around 5pm.

The club is laying on a bar and barbecue and all are invited to watch an interesting climax to the season.

◆ **UNBEATEN:** Javed Gill's 48no helped Charlton Down to 10-wicket win

Football the early season news

Seasiders finally out of the hat first!

AFTER 10 consecutive away ties **Lyme Regis** first team finally came out of the hat first in the draw for the first round of this season's Dorset Intermediate cup *writes Howard Larcombe*.

The Seasiders, looking to retain the trophy they won by coming from behind to beat Gillingham A 2-1 at Dorchester back in April, will welcome Alderholt to the Davey Fort.

Beaminster face a trek to Marnhull to take on St Mary's RC - both ties are scheduled for Saturday, October 12th.

Lyme have beaten their opponents from North Dorset enroute to the final in the last three cup campaigns.

Last season a goal from then player-manager Karl Diment goal earned a 3-2 win in the semi-final.

Lyme Regis Reserves, winners in 2011-12, **Pymore**, **Waytown Hounds**, Thorncombe and **Netherbury** have all been handed byes in the opening round of the Dorset Junior Cup.

Meanwhile, **Charmouth** entertain Handley Sports at Barrs Lane on October 5th.

In the Minor Cup Lyme Regis Bantams have been awarded a first round by in on their return the competition after opting out of the last six tornaments.

Elsewhere, Drimpton entertain Maiden Newton & Cattistock Reserves with Thorncombe Reserves on the road at Witchampton United Reserves (October 12th).

◆ ADAM Caddy has stood down as captain of Lyme Regis FC for the upcoming season.

Caddy (25) is awaiting a scan on a troublesome knee injury and is also off travelling around Australia for six months from November.

The Seasiders new manager Tim Edwards is expected to name Caddy's successor before the team's opening PSL game against Ilminster Town Reserves at the Davey Fort on Saturday, September 14th.

In the recent pre-season friendlies Pete Peacock struck a hat-trick as Lyme Regis Reserves won 3-0 at Seaton Town Reserves last Tuesday.

On the same night goals from Dan Boot and Matt Pile couldn't save Charmouth from a 4-2 defeat against a Bridport XI.

On Saturday a Will Mowbury first-half strike saw a Lyme Regis XI chalk up an impressive 1-0 win over Portland Reserves at the Davey Fort.

◆ HOLDERS Lyme Regis Bantams take on neighbours Uplyme Reserves with the Bass Bottle at stake at Venlake tonight (Wednesday, 6.30pm ko). The second-leg is due to be held at the Davey Fort on Saturday.

◆ BEAMINSTER have scotched rumours that their maybe about to fold their Reserve team.

Club manager Matt Hughes told ***View Sport***: "It's untrue. We have no plans to fold the team - indeed we've already played a number of pre-season friendlies.

"That said we are always on the lookout for new players, anybody interested can call me on 07540 952235.

Finalists to meet again

THE final of last season's Edwards Charity Cup sponsored by **View From Newspapers** will take place next Thursday (September 5th) at St Mary's Field, kick-off 7.30pm, when holders Beaminster play Bridport 3rds *writes Stuart Broom*.

Last season's competition was dogged by the weather and caused a number of postponements resulting in the final having to be delayed, but it is hoped that, weather permitting, the final will be able to go ahead.

Meanwhile, the draw for this years competition has been made, and with Bridport U17s entering a side, last season's winners will no longer get a bye into the quarter-final.

Interestingly, the draw has pitched last season's finalists, Bridport 3ds and Beaminster against each other, while Bridport U17s will play Charmouth.

The quarter-finals are completed with Waytown Hounds facing Pymore, and Netherbury taking on Lyme Regis.

Dates for these games are to be confirmed.

Boxers knocked-out to meet Prince

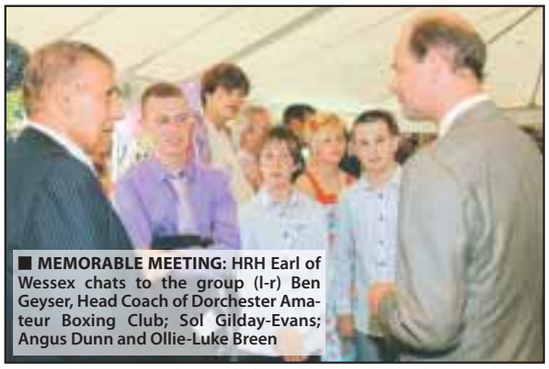

■ **MEMORABLE MEETING:** HRH Earl of Wessex chats to the group (l-r) Ben Geyser, Head Coach of Dorchester Amateur Boxing Club; Sol Gilday-Evans; Angus Dunn and Ollie-Luke Breen

DORCHESTER Amateur Boxing Club head coach Ben Geyser and three club members were delighted to meet Prince Edward, The Earl of Wessex when they attended the 70th anniversary of the Dorset Youth Association.

The association who support youth clubs and groups across Dorset invited members of the club to celebrate the occasion with a garden party at Moreton Gardens, and were told to expect a high profile visitor, although their identity was kept secret.

Geyser who founded the club in 2003 invited three of his outstanding young boxers this year; Ollie-Luke Breen, Angus Dunn and Sol Gilday-Evans to join him as reward for their efforts.

He said: "This event is a long way from their normal activities to support groups like ourselves, and the excitement rose when we realised it was HRH The Earl of Wessex joining us, and that he would be meeting all the clubs, mentors and members from the clubs and groups.

"The Prince was introduced to each club and spoke to each of our young people. He asked what they did during the evening and was told about the fitness training, bag work, running and ring work. He then asked how good each of them was, and Angus challenged the Prince to find out!!

"The whole day was delightful and a memorable success enjoyed by all, and meeting the Prince will long be remembered."

Dorset Premier Football League

Islanders denied late winner

A CHRIS Herbst goal midway through the second-half saw Bridport Reserves bounce back from the disappointment of the recent 2-1 home defeat at the hands of Weymouth Reserves with a win over Swanage & Herston.

Saturday's game at St Mary's stared late with the visitors delayed by a road traffic accident.

This led to a lacklustre first 45 with neither side creating anything of note.

The goal came in the 65th minute when Tristan Gale picked out Ben Clarke with a fine cross. Clarke's effort was parried by the Swans' 'keeper and fell to Herbst who drilled home his shot through a crowd of defenders.

Bees Manager Robin Townsend was pleased with the three points but the not the performance, he said: "We didn't create one chance or even a earn a corner in the first-half which was really poor.

"You could blame the delayed start but we knew it was going to happen and prepared accordingly.

"After five games we have the points total I was after – but the win against Hamworthy was an unexpected bonus." Bridport travel to Holt United at the weekend.

Elswhere, Mere Town moved to the top of the table after coming behind to beat Parley Sports. 3-1 while Portland United lost their 100 percent record when they were held 3-3 at Poole Borough.

The Islanders led 3-0 at the break with goals form Smith, Clark and Doidge.

But a classic game of two halves saw the hosts surge to level before Portland's Clark had a late 'winner' controversially ruled out after the officials had originally awarded the goal.

Dorset Premier League Results

***Saturday, August 24th**: Bridport Res 1 Swanage & H 0, Hamworthy Utd Res 3 Sherborne Town Res 2, Holt Utd 2 Cranborne 1, Mere Town 3 Parley Sports 1, Merley Cobham Sports 3 Blandford Utd 1, Poole Borough 3 Portland United 3, Shaftesbury Town 0 Hamworthy Res 3, Tintinhull 2 Wareham Rangers 2.*

Fixtures

***Last Night (Tuesday)**: Hamworthy Res v Holts Utd, Hamworthy Utd Res v Warehan Rangers, Weymouth Res v Portland UUtd.*

***Tonight**: Cranborne v Merley Cobham, Mere Town v Sherborn Town Res, Parley Sports v Blandford Utd, Shaftesbury Town v Tintinhull, Swanage & Herston v Poole Borough.*

***Saturday, August 31st**: Cranborne v Hamworthy Rec, Hamworthy Utd Res v Blandford Utd, Holt Utd v Bridport Res, Merley Cobham Sports v Parley Sports, Poole Borough v Mere Town, Portland Utd v Tintinhull, Shaftesbury Town v Weymouth Res.*

Play-Off Trophy tour hits Bridport

◆ **COME ON YOU GLOVERS:** Stacey Pearson (left) and Natalie Haigh show off the League One Play-Off Trophy

FOOTBALL fans in Bridport got the opportunity to view and lift the League One Play-Off Trophy that Yeovil Town won at Wembley in May when it visited Buckydoo Square last Tuesday.

The trophy accompanied by two of the Yeovil Town Ladies team, Stacey Pearson and Natalie Haigh, is currently on a tour of local towns in Somerset, Dorset and Devon, and stopped in the town for two hours before touring West Bay and visiting Lyme Regis in the afternoon.

Members of the public were allowed to handle the trophy and have their photograph taken with the cup which the Glovers won by defeating Brentford 2-1 in the final that saw them promoted to The Championship this season.

The club has a healthy following in Bridport with the local branch of the Green and White Supporters Club also travelling to most of the away games.

Stacey, a left midfielder, and defender Natalie went out of their way before leaving the town by calling at the home of Tom Burt, the Supporters Club organiser, who is wheelchair bound, when he realised he couldn't get into town in time, so that he too could enjoy the experience.

Send your sports news, scores, reports and photos to;
howard@pemedia.co.uk

Successful local coaches

■ **TOP MARKS:** Coaching director Alex Browne (right) pictured with the successful coaches

SEVENTEEN local coaches have successfully completed the FA Level 1 Coaching Course at Bridport FC, under course director Alex Browne who holds the record appearances for Weymouth FC.

Topics covered topics injury identification, protecting children, emergency aid, club administration and coaching small-sided games.

Mark Scadding's youth team supplied the players for the Sunday final assessment session.

Lyme Regis Darts

LYME Regis Darts League are holding their annual general meeting and 2013-14 season team registration evening at The Nags Head, Lyme Regis on Thursday, September 5th at 8.30pm.

All teams must be represented and League fees of £40 are to be paid.

The league matches are played on Thursday evenings with a format of; four pairs, four singles and a beer leg

For a full list of rules of the Lyme Regis Darts League go to the league web site www.lymeregisdarts.leagueerepublic.com or speak to any Lyme Regis Darts League Committee Member.

Sunday Independent
– the West's own regional Sunday
FIRST. BEST. FOR ALL YOUR SPORT

View Sport

CONTACT OUR SPORTSDESK
01297 446152
howard@pemedia.co.uk
www.viewfromonline.co.uk

Get ahead of the game
Call us for excellent advertising
01297 446145
View

INSIDE: Local sport round-up

Bank Holiday relief for Terras and Magpies

by Stuart Broom
stuart@pemedia.co.uk

BOTH Weymouth and Dorchester Town were grateful for draws on Monday but for different reasons.

The Terras, having made a superb start to the season with three straight wins that lifted them to the top of the Calor Gas Southern League Premier Division, were lucky to come away with a draw at Tatnam Park where Poole Town played the last 25 minutes with just nine men.

The Dolphins who had also won their first three games and were second on goal difference to Weymouth, came back from a Stewart Yetton goal down at the break to lead 2-1 even though they had been reduced to ten men when former Magpie Steve Devlin was red carded for a foul on Danny Clay just four minutes into the second half.

'Keeper Nick Hutchings was then dismissed by Dorchester referee Mark Derrien after he patted the official on the head having just been booked for time wasting.

It took a spectacular goal from Luke Burbidge against his former club 12 minutes from time to earn the Terras a point they didn't really deserve.

Manager Brendon King though will be quite happy with ten points from four games, especially as he admitted his side had not played well and were fortunate to get a point.

Along the coast at Gosport, in a complete contrast to Weymouth, Dorchester Town were looking to halt a disastrous start to their Skrill Conference South campaign, having lost their first three games; the last a 2-6 home defeat to newly promoted Whitehawks on Saturday.

However, manager Phil Simkin picked his troops up and dusted them down, and with a new defensive formation posted their first point in a 1-1 draw and were slightly unlucky not to have taken all three.

The point effectively still leaves the Magpies in bottom spot with Farnborough yet to play a game, but is a great relief to those doubting fans who claimed doom and gloom for this season.

Simkin, who described the Whitehawks defeat as the worst day of his football life, employed Mark Jermyn behind the back four and moved Nick Crittenden into midfield to play just behind Charlie Clough and Ben Watson, and it worked well.

He said:"What a great performance; we should have won.

"Nick Crittenden was the best player on the field by a country mile; absolutely outstanding.

"He was on the ball the whole of the game and was still going at the end despite the extreme heat.

"Charlie Clough made a massive difference up front, while Aaran Pugh, despite me having to rush him back without any warm up games, never missed a header all afternoon."

The Magpies fell behind to a Dan Wooden goal midway through the half.

Then saw a Clough header ruled out on half-time for offside.

Dorchester went close several times in the second-half before Steve Walker restored parity on 74 minutes, netting after Clough had headed Crittenden's free-kick back across goal.

The early season league tables

Skrill South (bottom)	P	W	D	L	+/-	Pts
Bath City	3	1	1	1	0	4
Boreham Wood	4	1	1	2	-2	4
Ebbsfleet United	4	0	3	1	-1	3
Hayes & Yeading Utd	4	1	0	3	-2	3
Whitehawk	4	1	0	3	-4	3
Tonbridge Angels	4	1	0	3	-6	3
Gosport Borough	4	0	2	2	-2	2
DORCHESTER TOWN	4	0	1	3	-8	1
Farnborough	0	0	0	0	0	0

Calor Premier (top)	P	W	D	L	+/-	Pts
WEYMOUTH	4	3	1	0	7	10
Poole Town	4	3	1	0	3	10
Stourbridge	4	3	0	1	8	9
Hemel Hempstead	4	3	0	1	8	9
Hitchin Town	4	3	0	1	3	9
Bideford	4	2	2	0	6	8
Burnham	4	2	1	1	3	7
Arlesley Town	4	2	1	1	2	7
Chesham United	4	2	1	1	1	7

Axminster carpets
Factory Outlet
VISIT US IN STORE TODAY
and online at
www.axminsterfactoryoutlet.co.uk
Axminster EX13 8TJ
T: 01297 33993
Opening Times
Monday to Friday
9.00am - 5.30pm
Saturday
10.00am - 5.00pm

NOW EXTENDED
50% OFF
ALL REMNANTS*
Must end Saturday 31st August
*Excludes carpets in our showroom and any other offers and promotions.

Published by Devon, Dorset & Somerset Series of Newspapers Limited, Unit 3, St Michael's Business Centre, Church Street, Lyme Regis, Dorset DT7 3DB Telephone: 01297 446057.
Fax: 01297 444981. E-mail: pemedia@pemedia.co.uk. Printed by Newbury Weekly News (Printers) Ltd., Newspaper House, Faraday Road, Newbury, Berkshire RG14 2DW